HUALAPAI

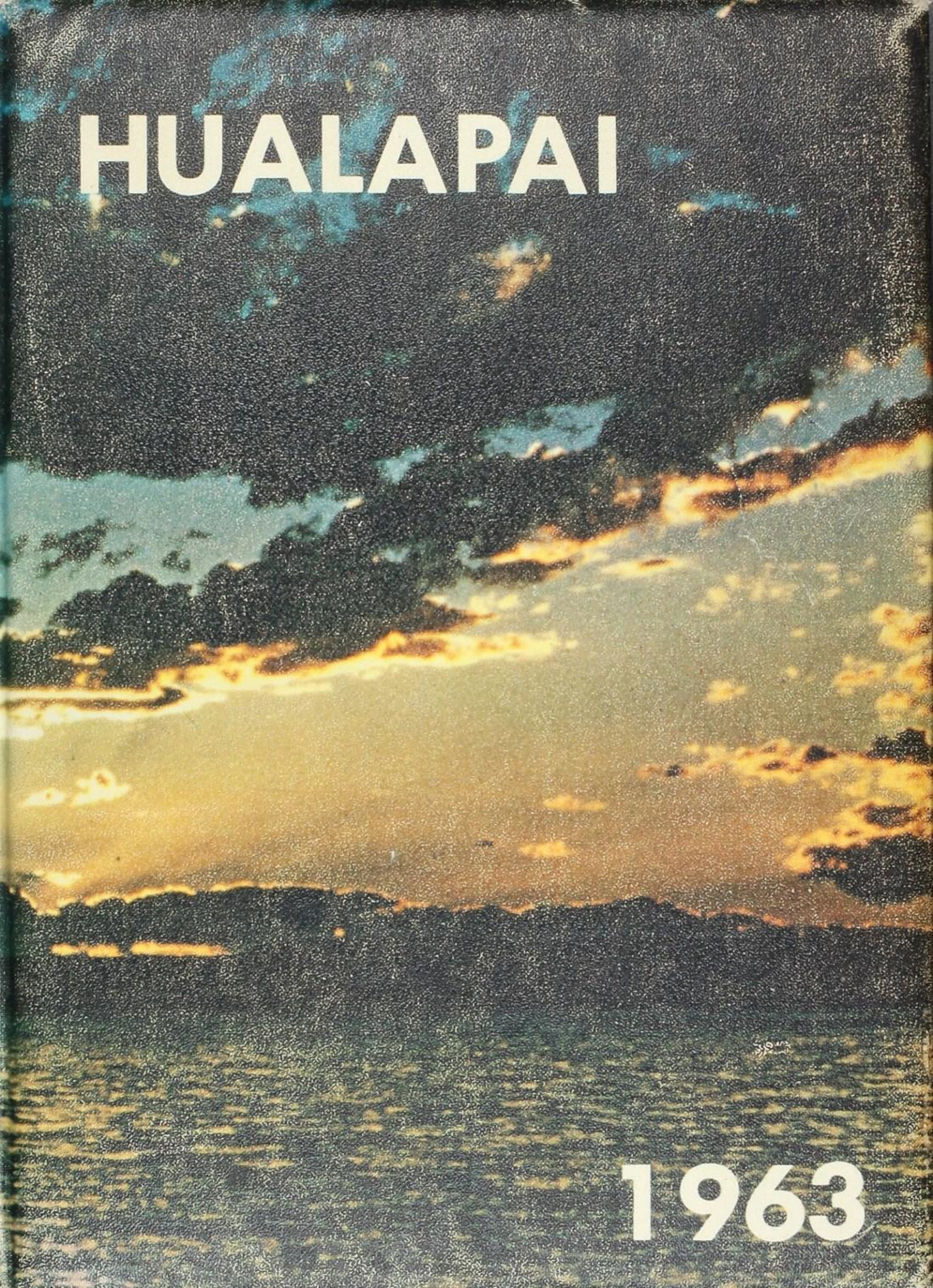

1963

George Dell

Lloyd the surfer
Lloyd.

George,
Well now you're
a mighty "senior".
You Fink! No, really
you're a real swell guy.
Lots of Luck!
Always,
Jerry Kay

George
To a real
nice guy. Hope
to see you this
summer. Lots of Luck
Penny

TO A HODAD (RAKE-MAMA)
Daniel
"65"

George,
To a swell guy
Who really will
go far in Life. It
was fun sitting
by you In assembly.
See ya next year
Liz

George,
To a swell guy
Best of luck
in future.
Ron Barta
"64"

George —
Thanks for
pulling me through
'ole Chem. I really
think you're a real "sticker"
to anything you do —
I'll bet I see or hear
a lot about you playing
football next year — Looking
forward to hear of your
success in school too —
Rick Pinatedo

George —
You're a —
& a — & also — ...
I think you're a
nut — Thanks that for
being honest ... Be
nice this summer & don't give
the other girls to bad of a
time — Hanni

George
Hope you have fun
this summer don't
work to hard.
The Best to You
in the Future
"Ron"

HUALAPAI

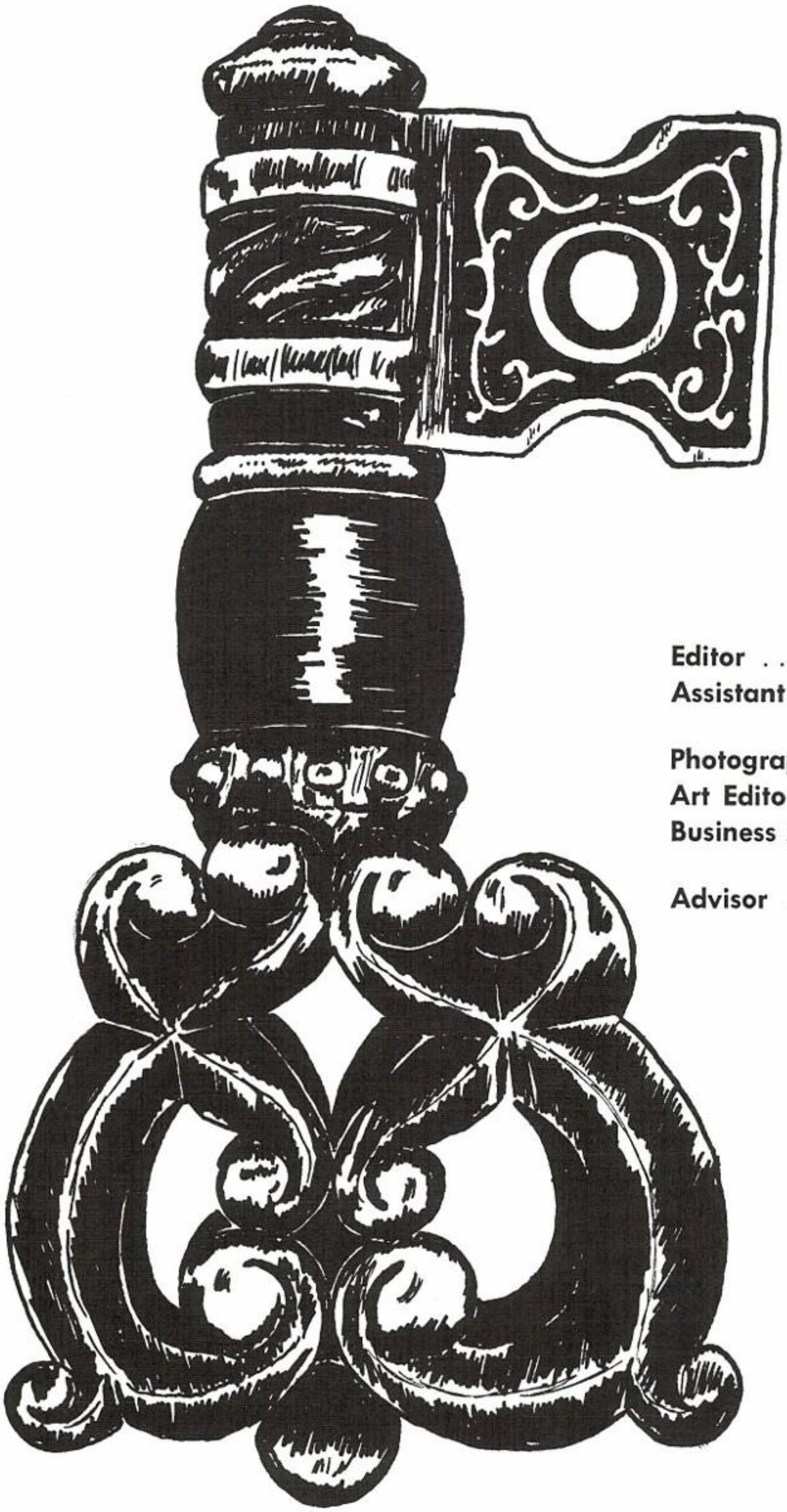

Staff

Editor . . . . . Margaret Pemberton
Assistant Editors . . . . . Judy Nordin, Diana Leonard
Photographer . . . . . Charlie Black
Art Editor . . . . . Renee Key
Business Managers . . . . . Karen Cooper, Mary Hokanson
Advisor . . . . . Mr. Vance

1962-63

FOREWORD

Our high school days are filled with cherished memories. Some you remember better than others, such as that important game you wanted so much to win, your first school dance, the class parties and picnics, the thrill of being a senior, and at last the wonderful feeling of accomplishment when that coveted diploma is placed in your hand.

But our high school days are filled with more than memories. They are also filled with valuable opportunities and experiences that should be taken advantage of.

To you, the student body of Mohave County Union High, we present the keys to these opportunities and to the future.

DEDICATION

You hold no dream of fortune vast,
Nor seek undying fame.
You do not ask when life is past
That many know your name.

But you can live your life on earth
Contented to the end,
If but a few shall know your name
And proudly call you friend.

How else can we express our thanks
To anyone so true,
Except to dedicate this book,
Mr. Musgrove, just to you?

TABLE OF CONTENTS

FOREWORD 2

DEDICATION 3

ADMINISTRATION 5
- Superintendent 6
- Principal 7
- Board 8
- Faculty 9
- Secretaries and Nurse 13
- Bus Drivers and Custodians 14

STUDENT GOVERNMENT 15

CLASSES 19
- Seniors 20
- Juniors 38
- Sophomores 48
- Freshmen 56

ACADEMIC 63
- English 64
- Social Science 65
- Math 66
- Science 67
- Language 68
- Business 69
- Music 70
- Vocational 71
- Special Classes 72

ORGANIZATIONS 73
- Hualapai 74
- Bulldog 75
- Honor Society Officers 76
- Honor Society 77
- Teenage Traffic and Quill & Scroll 78
- Library 79
- F.H.A. 80
- Band 82
- G.A.A. and Pep Club 85
- Pom Pon 86
- Cheerleaders 88
- Lettermen Club 90

ACTIVITIES 91
- Senior Play 92
- Junior Play 93
- Boys' and Girls' State 94
- Valedictorian and Salutatorian 95
- Who's Who Academically 96
- D.A.R. Representative 97
- Prom Queen 98
- Sweetheart Ball Queen 99
- Homecoming Royalty 100
- Homecoming Highlights 101
- Fun Page 102

ATHLETICS 103
- Football 104
- Basketball 112
- Baseball 118
- Track 122

ADVERTISEMENTS 126

Faculty and Administration

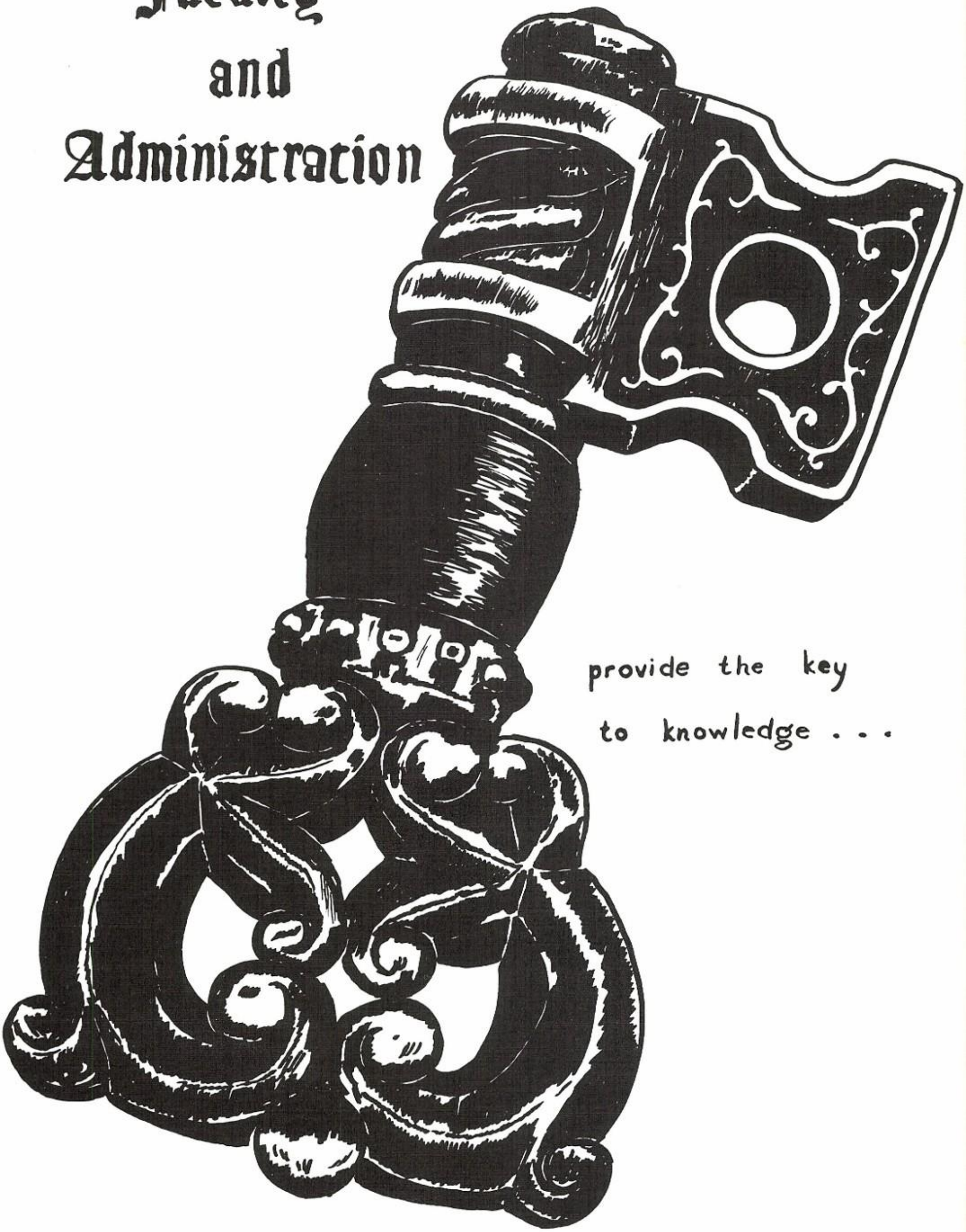

provide the key

to knowledge . . .

SUPERINTENDENT

DR. JOHN L. ASHE

PRINCIPAL

MR. LEE WILLIAMS

H. G. COFFMAN
President

KENNETH WIENKE
Clerk of the Board

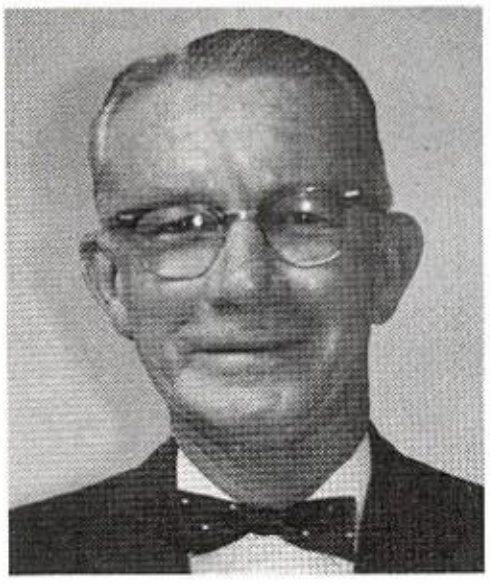

DICK HORNBUCKLE

ELMER GRAVES

RUSSELL MARTIN

BOARD OF EDUCATION

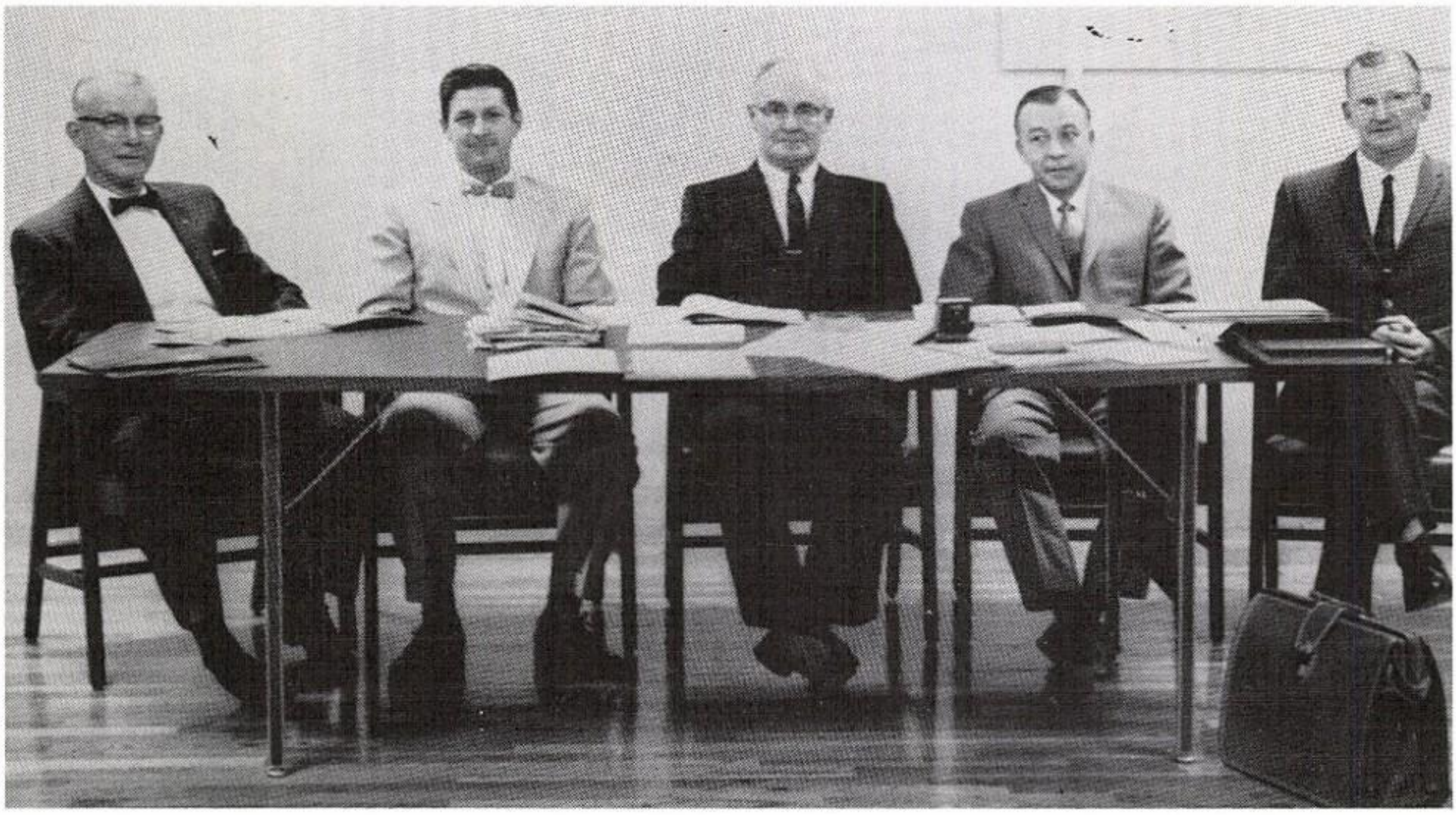

MR. FRANK BACA
B.A., M.A., Arizona State Col.
Spanish, Boys' Athletics
Junior Class Sponsor

MR. HENRY BOYSEN
B.A., Rice Institute, M.A., Arizona State Col.
Physics, Mathematics
Junior Class Sponsor

MRS. ERIS BURNETT
B.A., M.A., U. of Denver
English I, Drama, Speech
Junior Class Sponsor

FACULTY

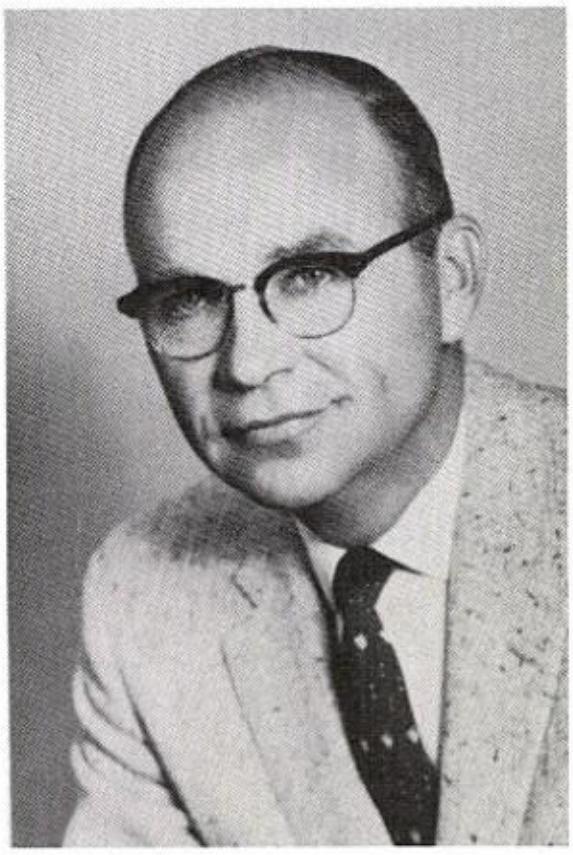

MR. JARVIS COBE
B.S., York College, M.A., U. of Arizona
Guidance
Student Council Sponsor

MR. KEN CONRATH
B.A., Indiana State Col., M.A. Arizona State Col.
Business Math, D.E., Driver Training
Sophomore Class Sponsor

MR. RAY CONRATH
B.S., Indiana State College
Typing, Gen. Business
Junior Class Sponsor

MR. CHARLES COOK
M.A., Arizona State College
Mechanical Drawing, Wood Shop, Athletic Director
Freshman Class Sponsor

MR. DAVID CUNNINGHAM
B.S., M.A., Arizona State Col.
Algebra, General Math, Boys' Athletics
Freshman Class Sponsor

MISS JOAN DEINES
B.S., U. of Minnesota
U.S. and World History
Senior Class Sponsor

FACULTY

MR. STANLEY GOULD
B.M., Southwestern Col.
Music
Junior Class Sponsor

MISS JOANN HARRISS
B.S., M.A., Howard Payne Col.
English II, Typing
Freshman Class Sponsor

MISS JUANITA HUGHES
B.S., Henderson State Teachers' Col.
Girls' P.E., World History
Junior Class Sponsor

MRS. WANDA HULL
B.A., Fresno State Col., M.A., Arizona State Col.
Home Economics
Junior Class Sponsor

MR. HOWARD JONES
B.S., Arizona State Col.
Shorthand, Bookkeeping, Typing
Junior Class Sponsor

MRS. FAY LOGSDON
B.S., M.A., Arizona State Col.
English IV, Journalism
Student Council Sponsor

FACULTY

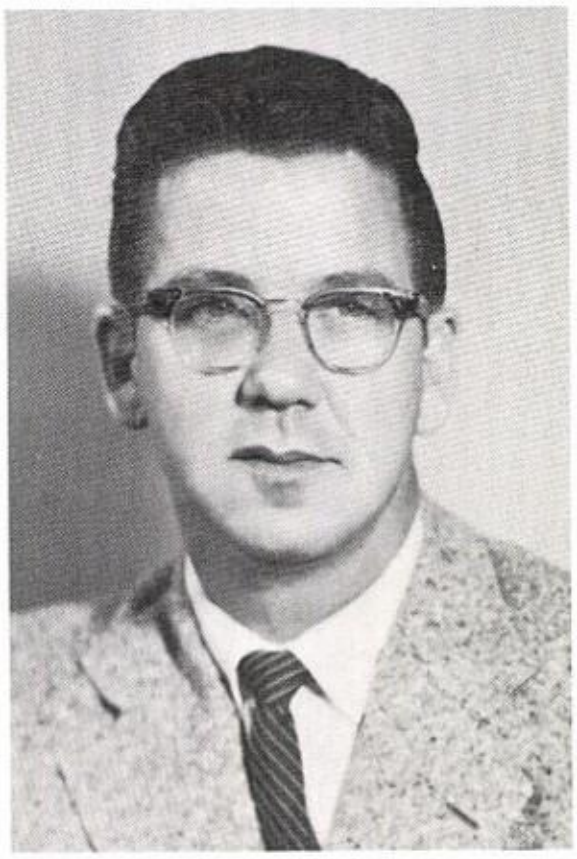

MR. ROBERT McCLEVE
B.F.A., U. of Arizona
Arts, Crafts
Sophomore Class Sponsor

MISS ESTHER MEIER
B.A., Kletzing College, M.A., Arizona State Col.
Library
Honor Society Sponsor, Junior Class Sponsor

MR. BILL MUSGROVE
B.S., M.S., U. of Idaho
Chemistry, Biology, Advanced Science
Junior Class Sponsor

MR. ROBERT OLIVAS
B.S., Arizona State Col.
General Science, Boys' Athletics
Senior Class Sponsor

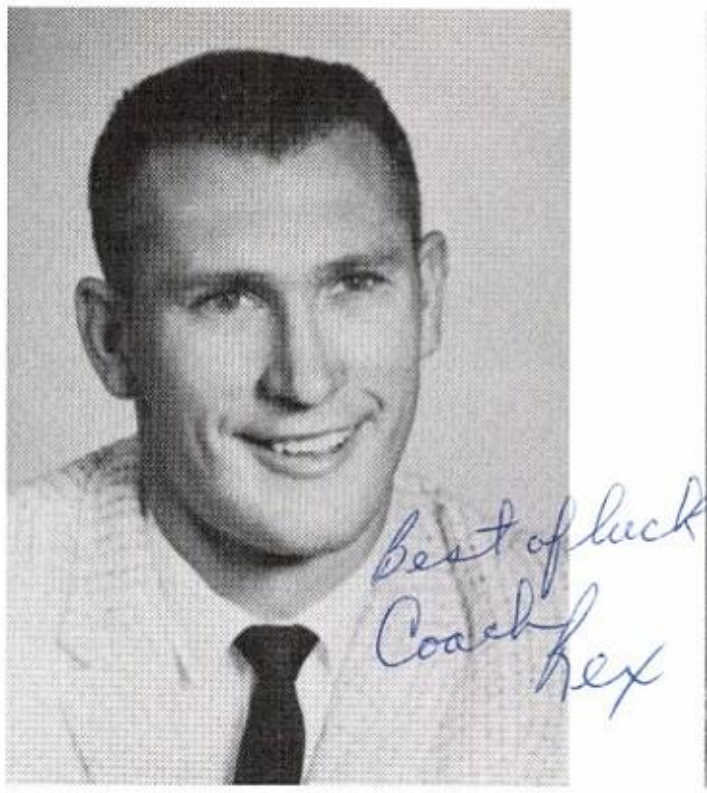

MR. ALVIN REX
B.S., Arizona State Col.
Driver Training, Boys' Athletics
Junior Class Sponsor

MR. JAMES VANCE
B.A., M.A., U. of Arizona
English II, English III, Annual
Sophomore Class Sponsor

FACULTY

MR. JAMES VANDEVIER
B.S., M.S., Arizona State Col.
Biology, Driver Training, Boys' Athletics
Junior Class Sponsor

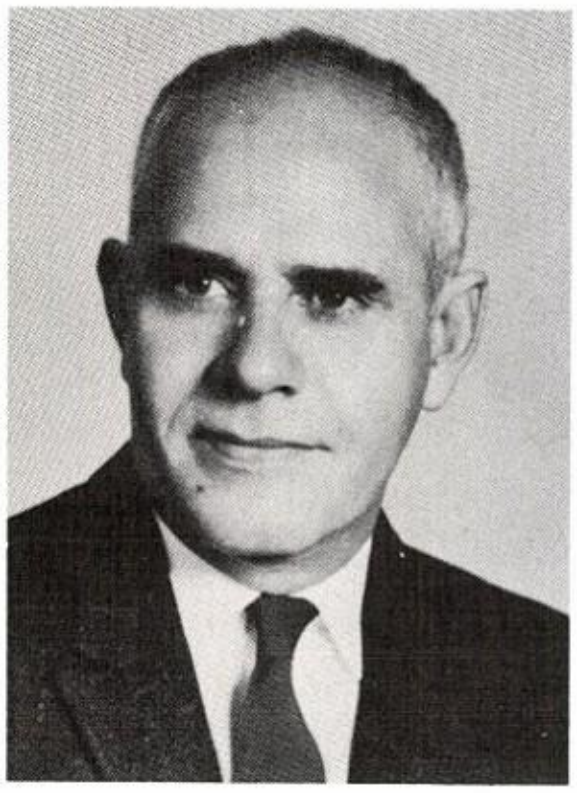

MR. ELOY VIGIL
B.S., Highland University
Spanish I, English I
Junior Class Sponsor

MR. THEODORE WALLACE
B.S., M.A., Arizona State Col.
History, Civics, Sr. Problems
Senior Class Sponsor

MR. JAMES ZOUBEK
B.A., M.A., U. of Nebraska
Algebra, Geometry
Junior Class Sponsor

IN THE OFFICE

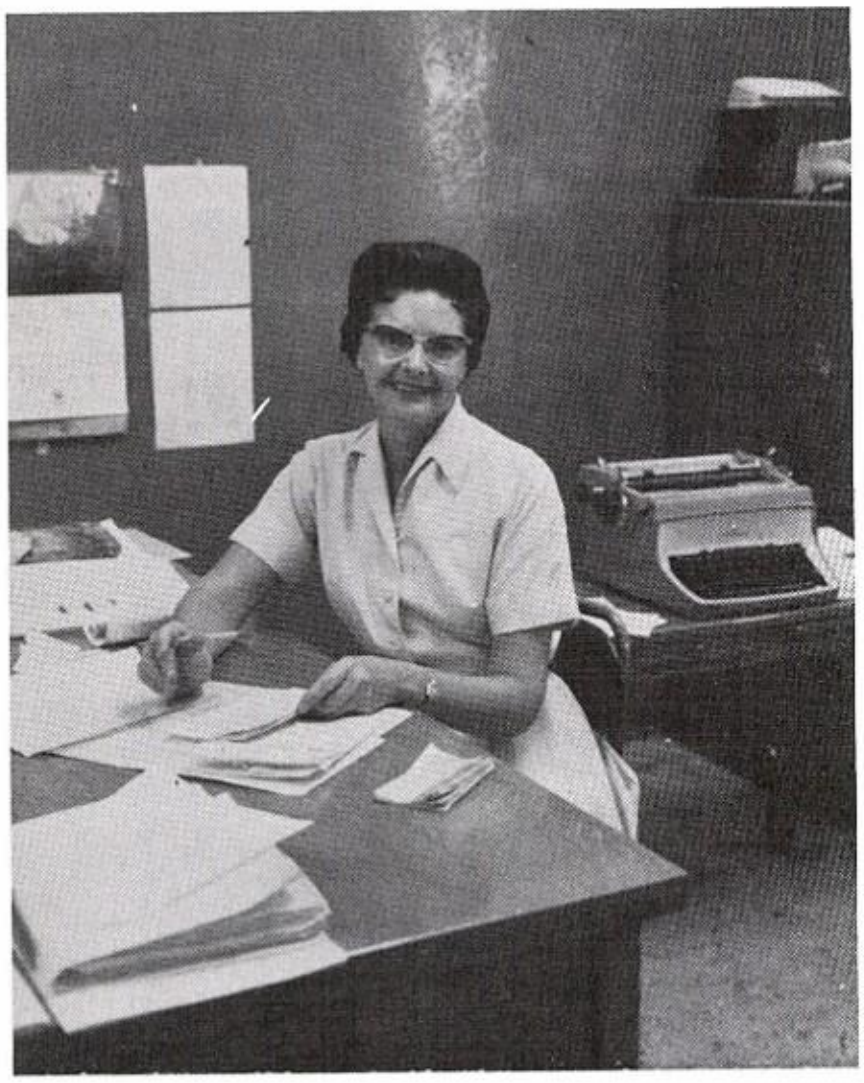

MRS. MARJORIE HOKANSON
Registrar & Bookkeeper

MRS. GEORGIE ANN WITT
Secretary to Superintendent

MRS. MARGARET BENSON
Secretary

MRS. DORIS LOGAN
Nurse

CUSTODIANS

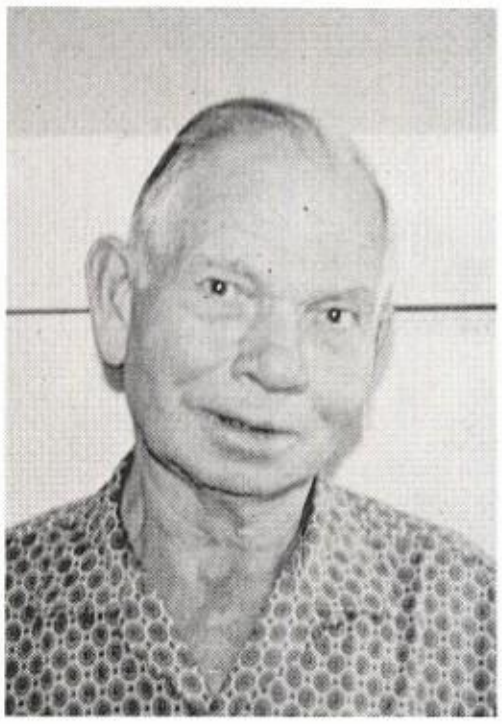

Joe Miller

Ed Dollarhide

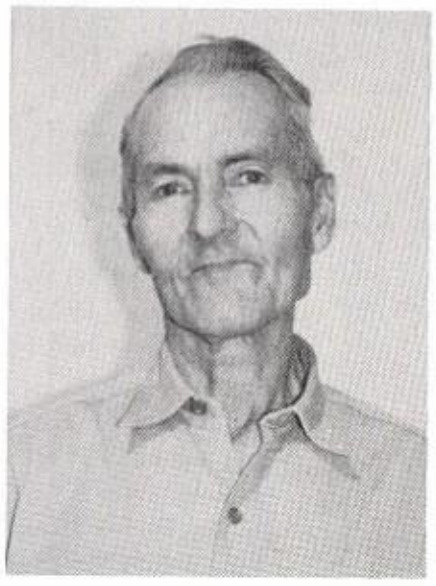

Charlie Hollingworth

BUS DRIVERS

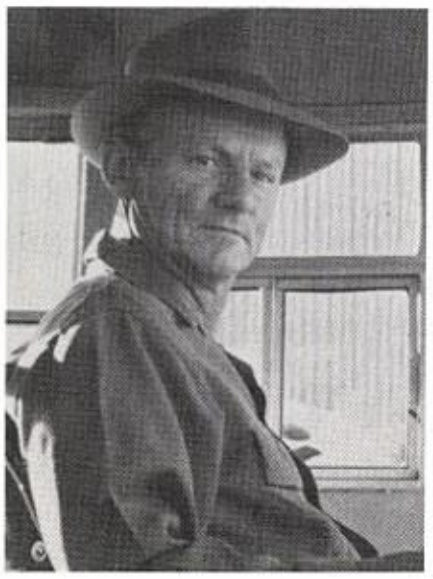

Maurice Finnegan

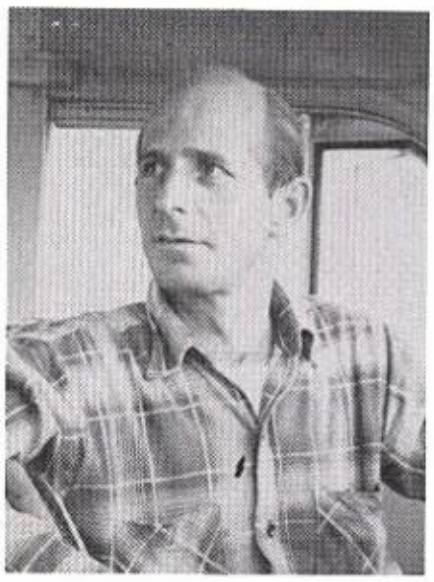

Jim McDermott

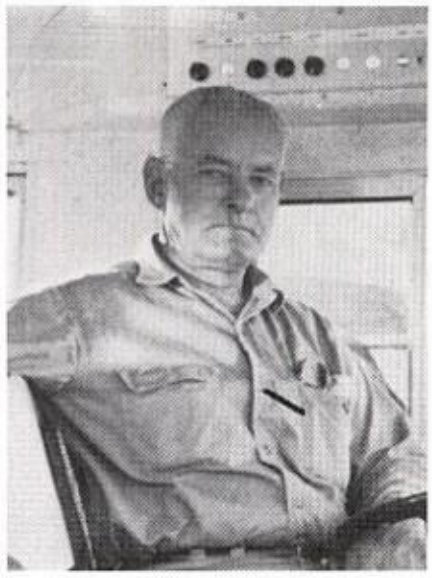

Joe Roy

Cliff Purcell

Cliff Sutton

Charlie Kinsey

Student Government

provides the key to a

democratic way of life . . .

STUDENT BODY OFFICERS

PRESIDENT ..... BOB WALLACE
VICE PRESIDENT ..... MAXINE CONRATH
SECRETARY ..... MARGARET PEMBERTON
TREASURER ..... JUDY NORDIN

From left to right: Renee PreFontaine, Jan PreFontaine, Bob Wallace Student Body President, Darce PreFontaine and Terry Haynes all on Student Relations Board.

STUDENT COUNCIL

From left to right: Sharon Ginsburg, Diane Leonard, Mr. Cobe, advisor, Yolanda Flores, Jim McDougal.

From left to right: H. D. Wilbanks, Rhonda Rutschman, Mrs. Logsdon, Advisor, Sherring Davis, and Ricky Kinateder

STUDENT COUNCIL

From left to right: Heber Nelson, Jenny Torres, Karen Cooper, Hubby Grounds, and Ande Lamoureaux.

Classes

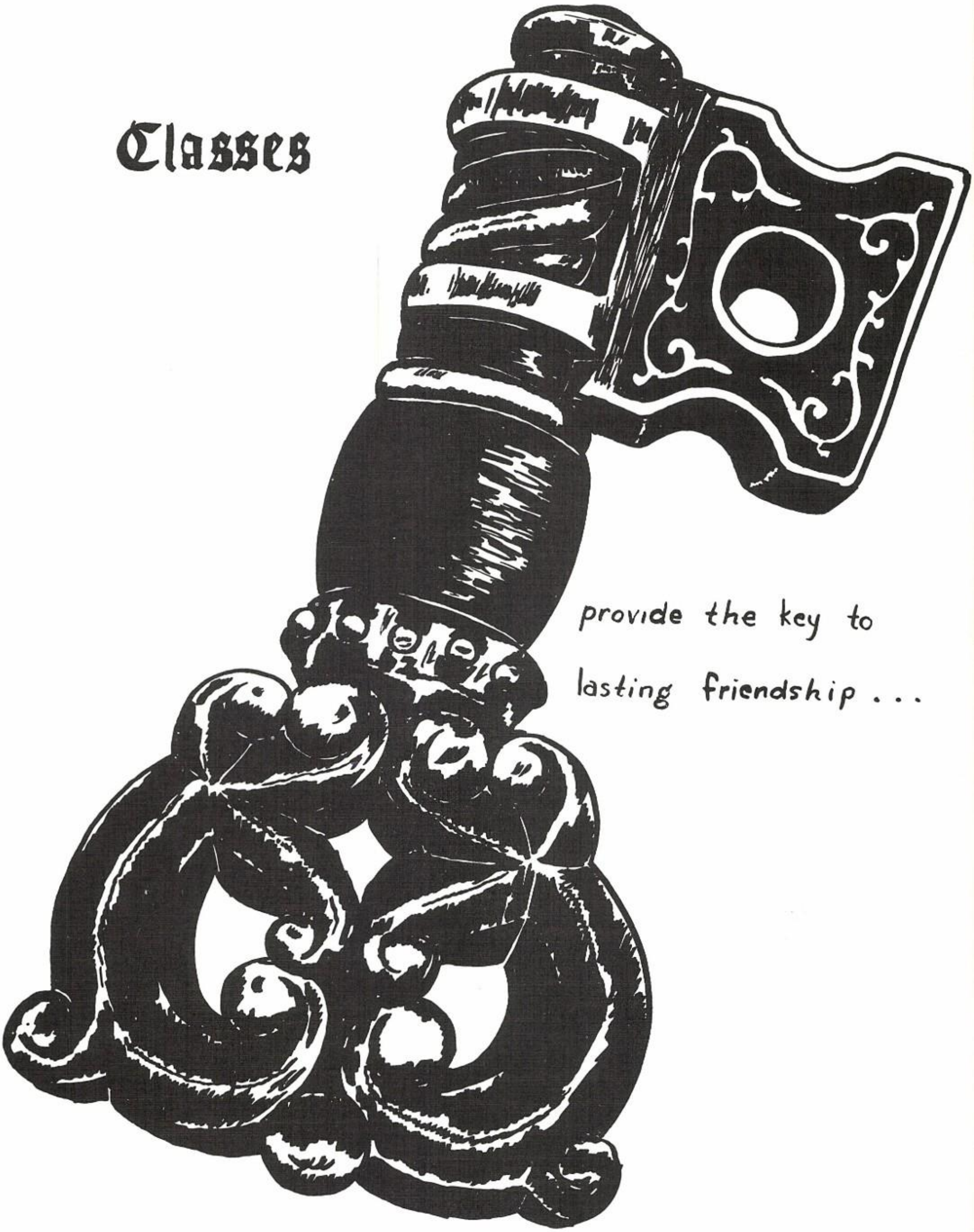

provide the key to

lasting friendship . . .

SENIOR CLASS OFFICERS

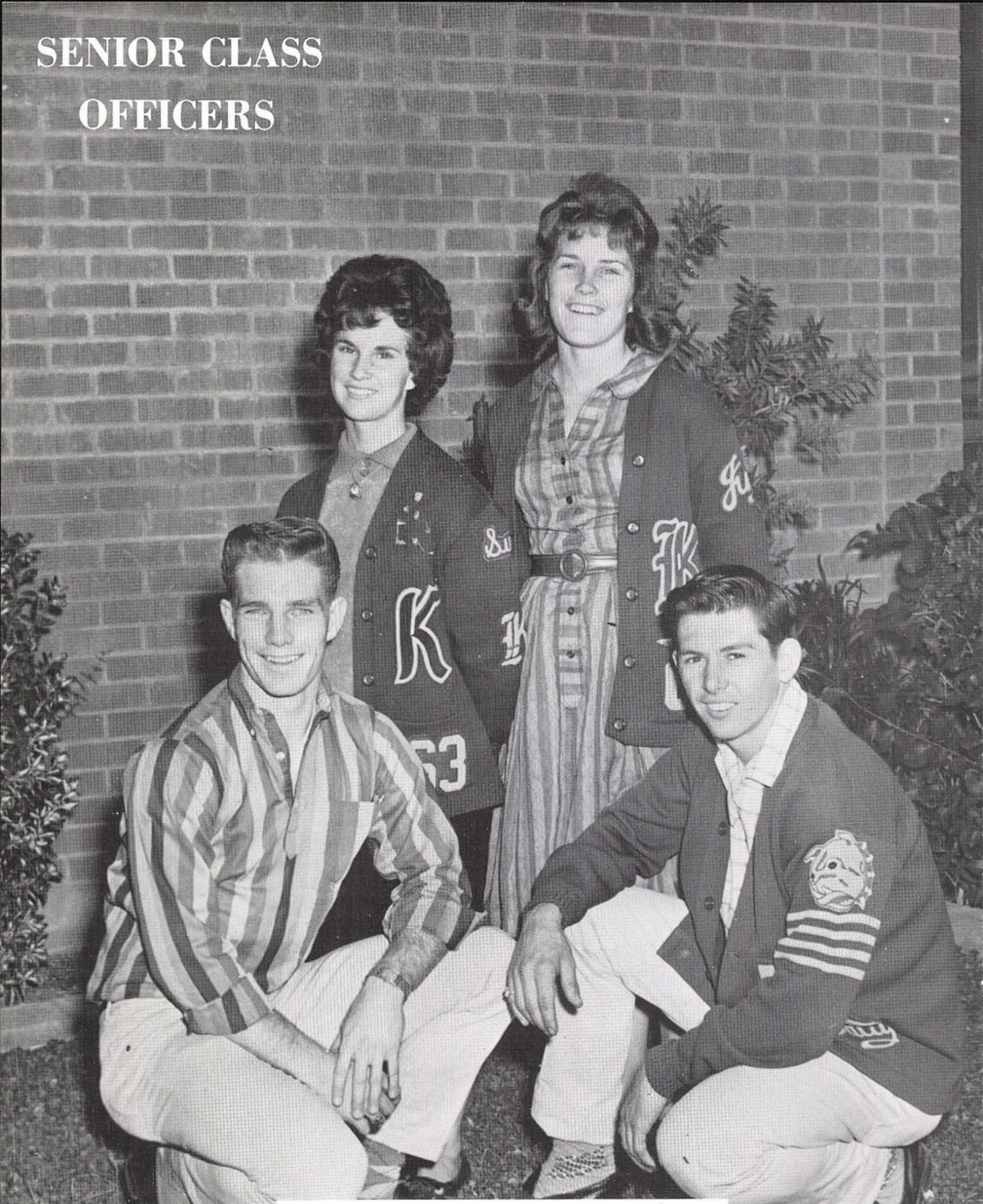

PRESIDENT . . . . . RICK KINATEDER
VICE PRESIDENT . . . . . SALTY RICHARDSON
SECRETARY . . . . . SUE BENJAMIN
TREASURER . . . . . JUDY ELEY

Sherrine Davis
Representative

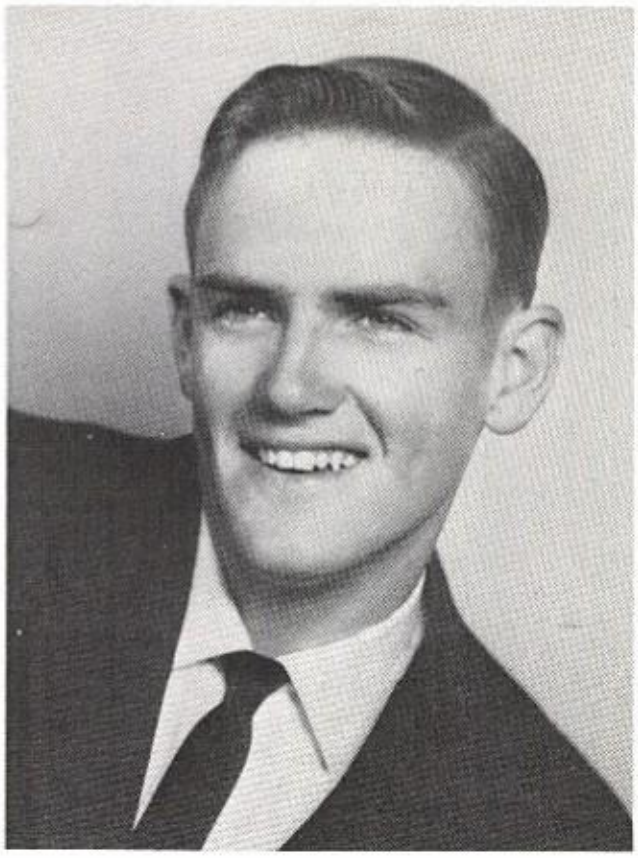

Hubby Grounds
Representative

Mr. Wallace
Head Sponsor

Miss Deines
Sponsor

Mr. Olivas
Sponsor

ERNESTINE ACUNA
Annual Staff 4; GAA 1,2,3; Music Festival 3,4; Mixed Chorus 3; Glee Club 4; Pep Club 1,2; Pom Pon 3,4; Junior Play 3; Assemblies 1,2,3,4.

SUZIE ANDERSON
Scottsdale High School 1; Latin Club 1; Assembly 1; GAA 2,3; Library Club 3,4; President 4; Mixed Chorus 4; Pep Club 4; Junior Play 3; Senior Play 4.

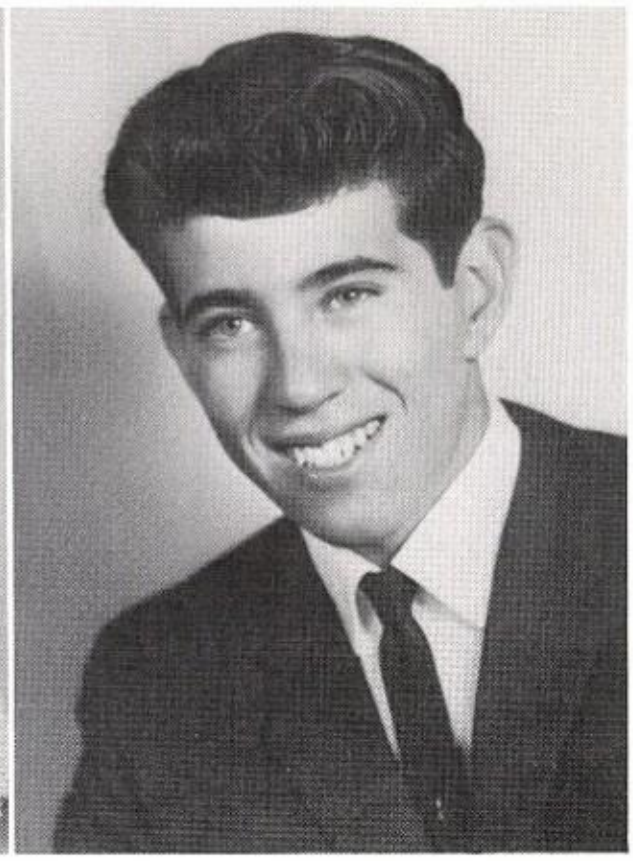

DAN BADILLA
Band 4; Letterman's Club 2,3,4; Football 2,4; Basketball 3; Track 2,3,4.

KATHY BAHME
Annual Staff 3; Assistant Business Manager 3; Student Council 1, 3; Class Representative 1; GAA 1,2; FHA 1,2,3; Library Club 4; Glee Club 2,4; President 4; Pep Club 1,2; Co-Captain 2; Junior Play 3; Assembly 1.

IVY BAILEY
GAA 2,3; Pep Club 1; Junior Play 3.

PAT BALLARD
Fullerton Union High 1,2,3.

SUE BENJAMIN
National Honor Society 2,3,4; Vice President 3; Glee Club 2; Student Council 4; Class Treasurer 1; Class Secretary 4; GAA 1,2,3; FHA 1,2,3,4; Library Club 4; Pep Club 1,2; Captain 2; Pom Pon 3,4; Head 4; Junior Play 3; Assemblies 1,2,3,4.

MARY BILLOCK

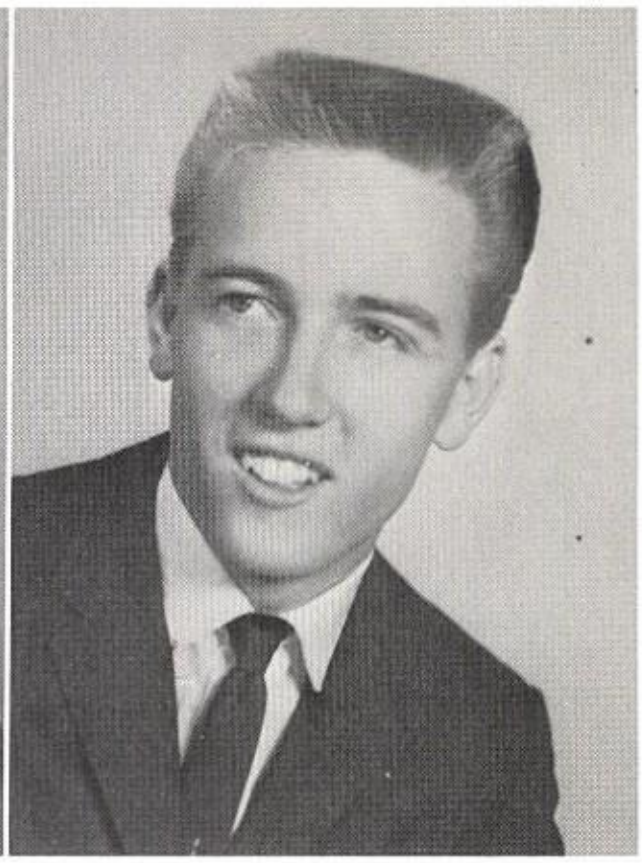

VINCENT BLAUVELT
Tuscon Seminary 1; Choir 1; Track 1; Football 1; DECA 2,4; Vice President 4.

KIM BOND
Class President 1, Freshman Class King 1; Football 3; Manager 3; Basketball 1,2,3,4; Baseball 1,2,3,4; Senior Play 4.

CLARENCE BONNEE
Bulldog Staff 4; Library Club 4.

TOM BOWLING
Letterman's Club 3,4; Football 2,3,4; Track 2.

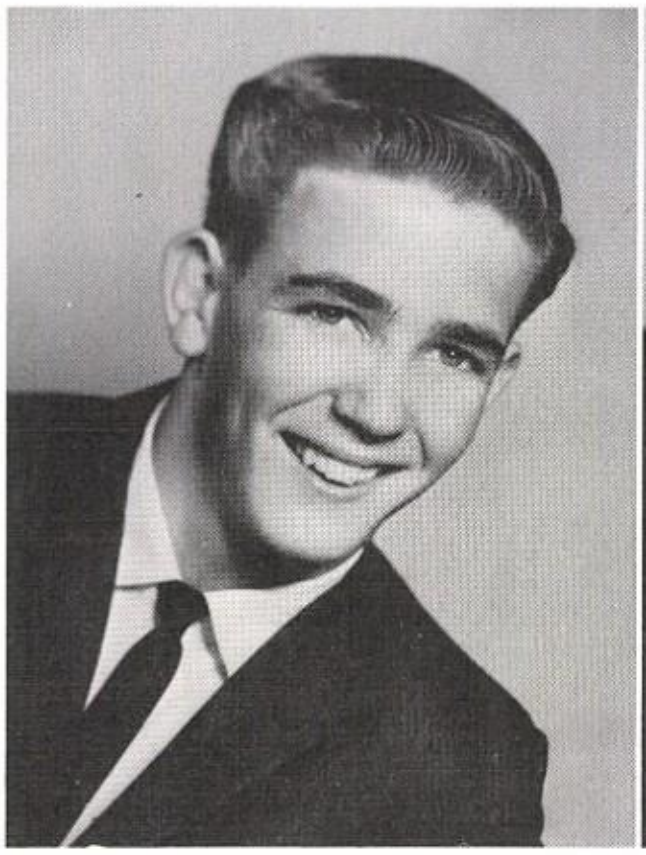

MAUREEN BREWER
National Honor Society 2,3,4; Quill & Scroll 4; Annual Staff 4; Bulldog Staff 4; Co-Editor 4; Student Council 3,4; GAA 1; FHA 1,2,4; Library Club 4; Music Festival 1,2,3,4; Mixed Chorus 1,2, 3,4; Band 3,4; Pep Club 4; Junior Play 3; Assemblies 1,2,3,4.

DORA CASTILLO
GAA 3; Library Club 4; Pep Club 1,4.

SHARI CLARK
Gerstmeyer Technical High 1,2,3; GAA 1,2,3; Music Festival 1,2,3; Mixed Chorus 1,2,3; Glee Club 1,2,3; Band 2,3,4; Orchestra 3.

KAREN COOPER
Bishop Union High School 1,2,3; Chorus 1; Drill Team 1; Girls' League 1,2,3; GAA 1,2,3; National Honor Society 1; Pep Club 3; Spanish Club 3; Annual Staff 4; Business Manager 4; Student Council 4; Assembly 4; Senior Play 4.

DAVE COX

JERRY CRAIG
DECA 4; Football 1,2.

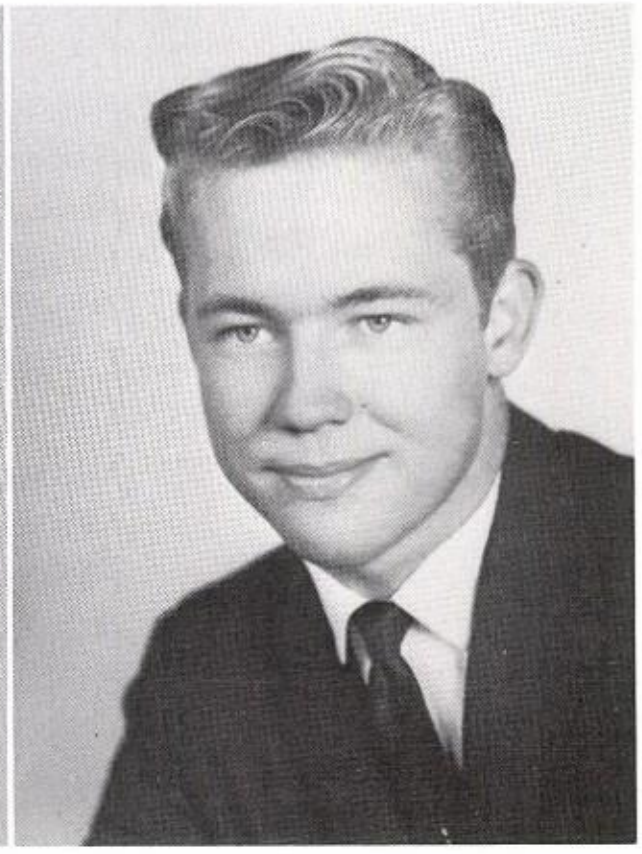

DIANNA CURRIE
North Phoenix High School 1,2,3; FHA 3; GAA 4.

ANNETTE DAVES
GAA 3; DECA 4.

GREG DAVIS
DECA 3,4; President 4; Football 1.

SHERRINE DAVIS
National Honor Society 2,3,4; Secretary 4; Bulldog Staff 4; Quill & Scroll 4; Student Council 2,3,4; Class Secretary 1; Class Representative 2,3,4; GAA 1,2,3; FHA 1; Pep Club 1; Cheerleader 2,3,4; Junior Play 3; Girls State 3; Assemblies 1,2,3,4; DAR 4; Senior Play 4.

GEORGE DODSON
DECA

JACKIE EAVENSON
Permian High School 1; Seligman High School 1; Dumas High School 2; Glee Club 1,2; Melodrama 1; Music Festival 1; Traffic Safety Convention 1; National Honor Society 2,3; Reporter 3; Quill & Scroll 3; Bulldog Staff Assistant Business Manager 3; Library Club 2,3; Pep Club 1,2; Junior Play 3; Assemblies 3,4; Winner of Betty Crocker contest.

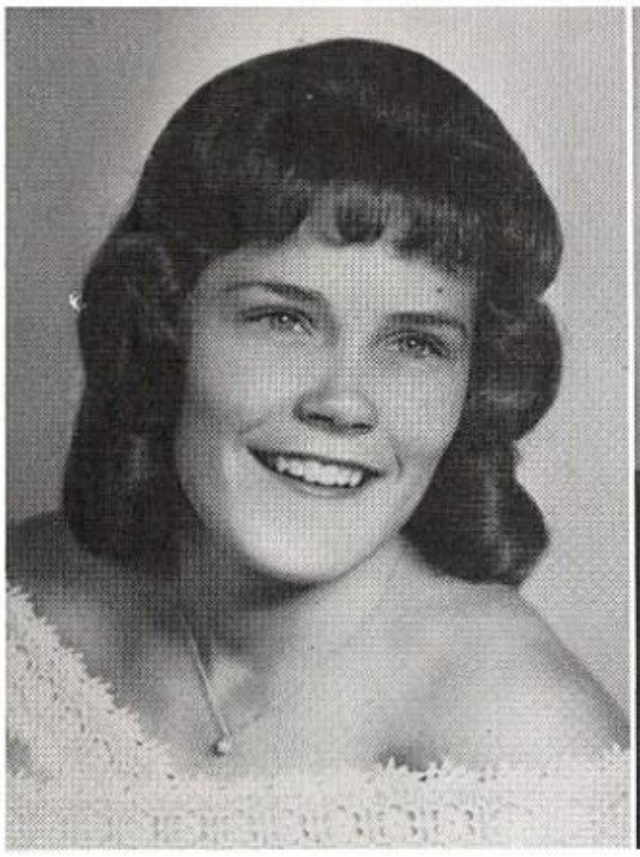

JUDY ELEY
Quill & Scroll 4; Bulldog Staff 4; Class Treasurer 3,4; GAA 1,2,3; FHA 1; Pep Club 1; Cheerleader 2,3,4; Head 4; Junior Play 3; Freshman Queen 1; Homecoming Queen 4; Homecoming Attendant 3; Sweetheart Attendant 3; Kitten Bowl 1; Assemblies 1,2,3,4; Senior Play 4.

MIKE FINNEGAN
Music Festival 1,2,3; Mixed Chorus 1; Band 1,2,3; Quartets 3; Orchestra 3; Baseball 2.

ANITA FULLER
National Honor Society 2,3,4; Quill & Scroll 4; Annual Staff 4; Bulldog Staff 4; Exchange Editor 4; Library Club 1,3,4; Vice President 4; Music Festival 1,2,3,4; Mixed Chorus 1,4; Glee Club 3; Pep Club 1,2; Junior Play 3; Melodrama 2; UN Contest 2; Assemblies 1,2,3,4; Senior Play 4.

JAY GATES
Student Council 1; Class President 2; Letterman's Club 2,3,4; Football 1,2,3,4; Basketball 1,2,3; Track 1,2,3,4.

CHARLIE GLANCY
Library Club 4; Letterman's Club 3,4; Football 2,3; Manager 3; Basketball 2; Baseball Manager 2; Junior Play 3; Melodrama 3; Senior Play 4.

JANICE GLAWSON
GAA 3; FHA 4; DECA 4; Pep Club 1.

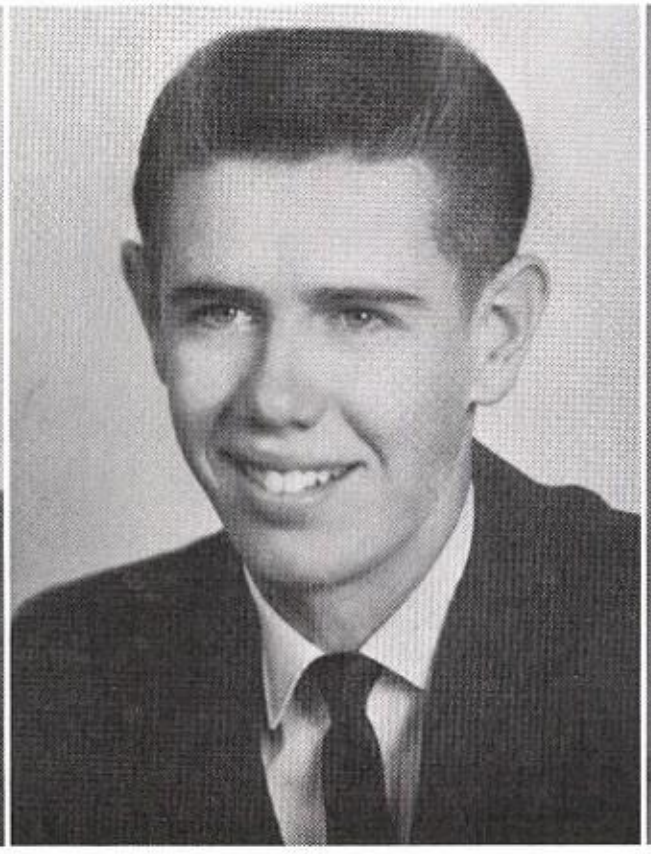

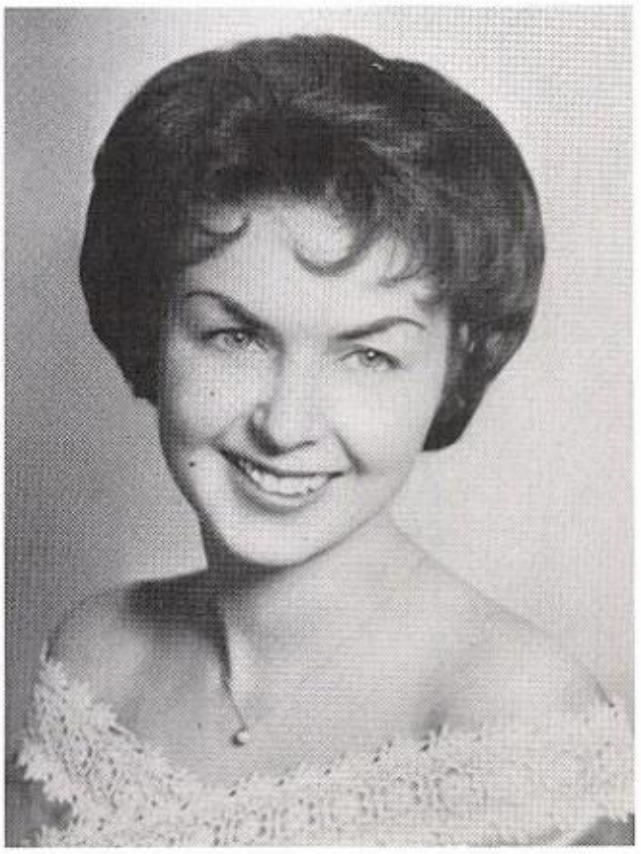

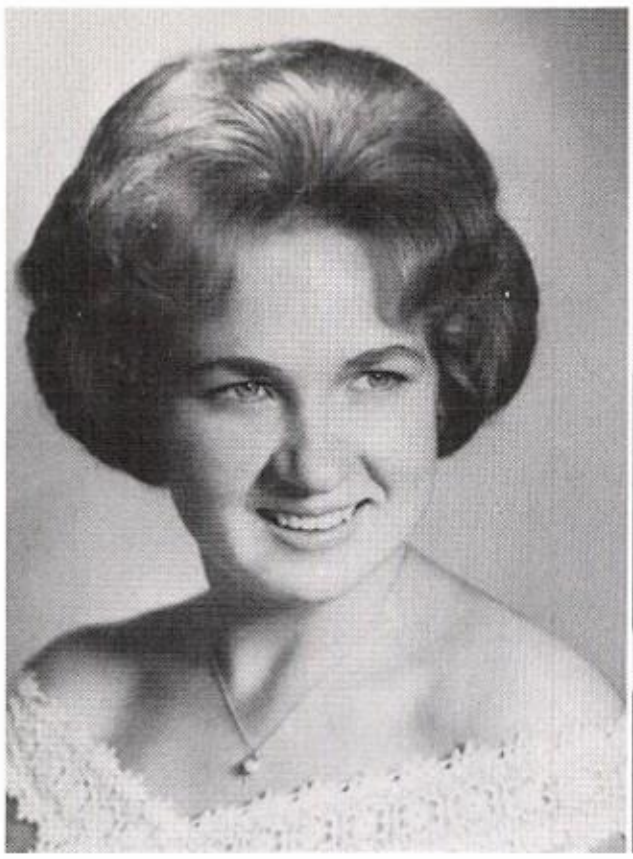

VICKI GRIGG
GAA 1; Pep Club 1.

JOE GONZALES
DECA President 1; Football 1; Basketball 1; Track 1.

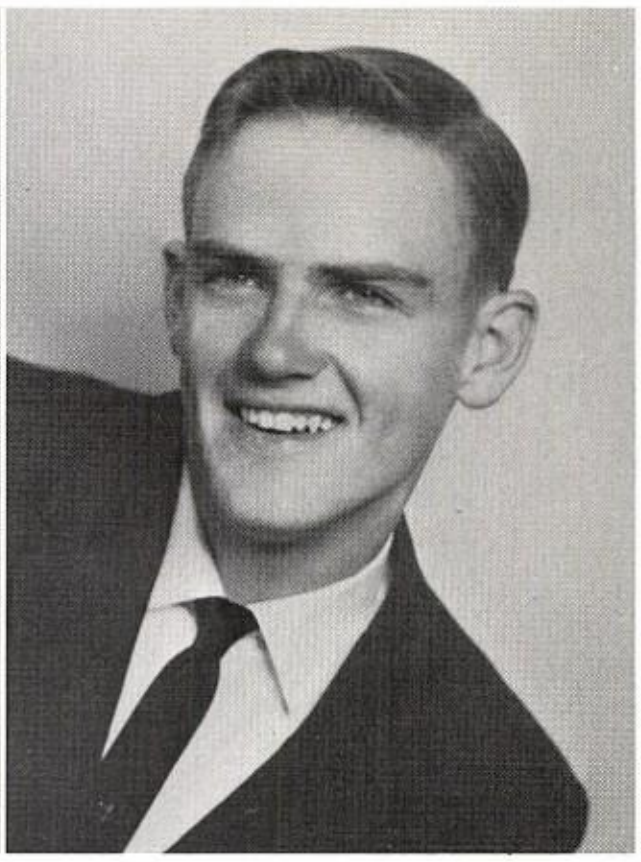

HUBBY GROUNDS
Bulldog Staff 3; Student Council 2,3,4; Vice President 1; Class Representative 2,3,4; Letterman's Club 3,4; Football 1,4; Basketball 1,2,3,4; Baseball 1,2,3,4; Junior Play 3; Kitten Bowl; Pom Pon 1; Assemblies 1,2.

KAREN HANNA
GAA 1,2; FHA 1; Library Club 4; Glee Club 4; Pep Club 1; Cheerleader 2; Kitten Bowl 1.

BILL HISCOTT

KAREN HOLLENSTEIN
Buckeye Union High School 1,2; Music Festival 2,3; Band 1,2,3,4; Dance Band 3,4; Orchestra 3,4; Band Secretary 4; Mixed Chorus 1,2; FHA 1,2; Rifle Club 2; Pep Club 1,2,3; Merit Council 3; Secretary 3.

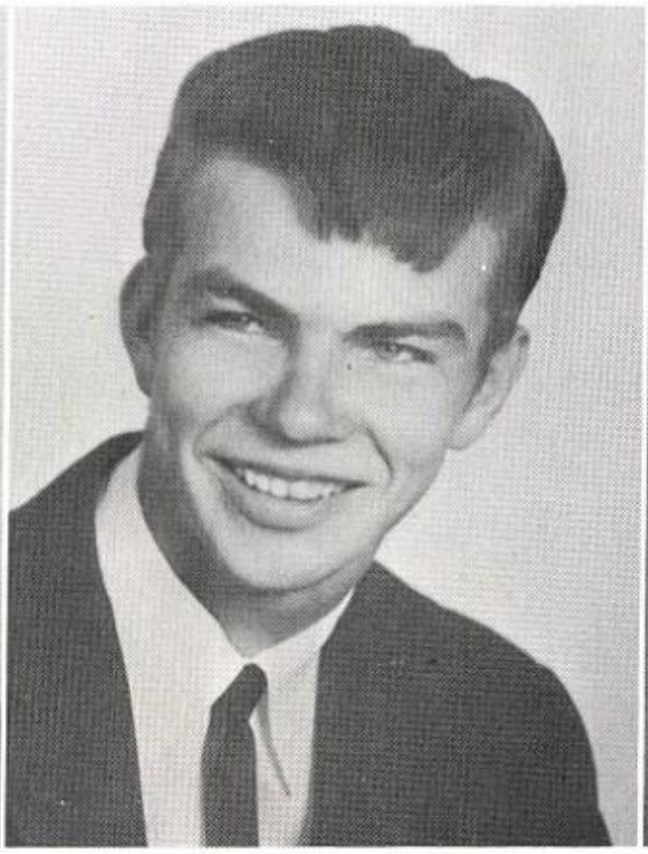

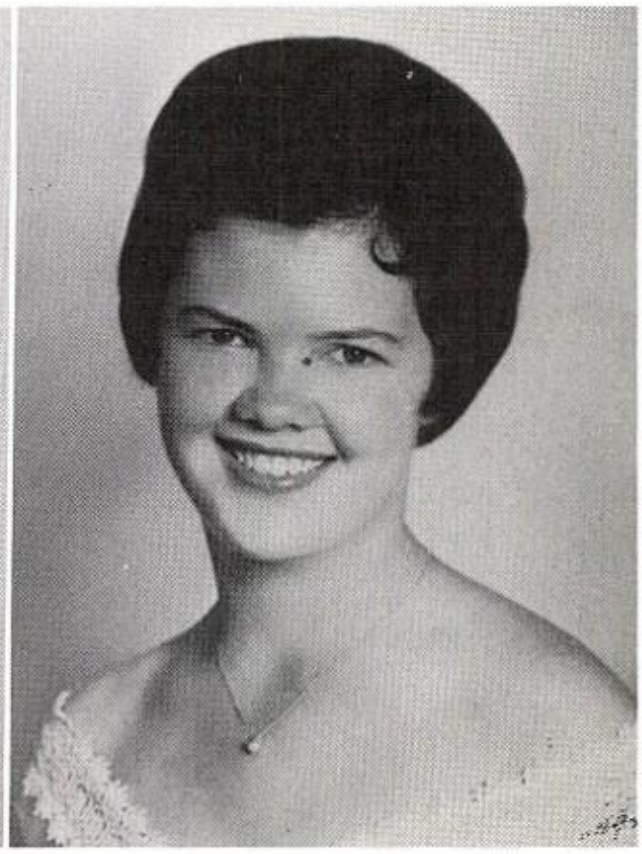

JIM HORNBUCKLE
Letterman's Club 2,3,4; Football Manager 4; Basketball 2,3,4; Track 1,23,4.

RICHARD INMAN
Letterman's Club 2,3,4; Football 1,2,3,4; Basketball 1,2,3; Track 1,2,3,4; Senior Play 4.

ILA ISHAM
GAA 2,3; Music Festival 1,2,3; Mixed Chorus 1; Band 1,2,3; Dance Band 1, 2,3; Junior Play 3.

WAYNE JOHNSON
Plattsburgh High School 1,2,3; DECA 4.

RENEE KEY
National Honor Society 2,3,4; Annual Staff Artist 4; Student Council 1,2,3,4; Student Relations Board 1,2,3; Clerk 4; GAA 1,2,3; FHA 1; Pep Club 1; Cheerleader 2,3,4; Junior Play 3; Assemblies 1,2,3,4; Senior Play 4.

RICK KINATEDER
National Honor Society 3,4; Student Council 3,4; Student Body Treasurer 3; Class Secretary 2; Class President 4; Music Festival 1; Mixed Chorus 1; Band 1; Letterman's Club 2,3,4; Football 1,2,3,4; Conference Honorable Mention 4; Track 1,2,3,4; Boys State 3; Student Council Convention 3; Assemblies 2,3,4.

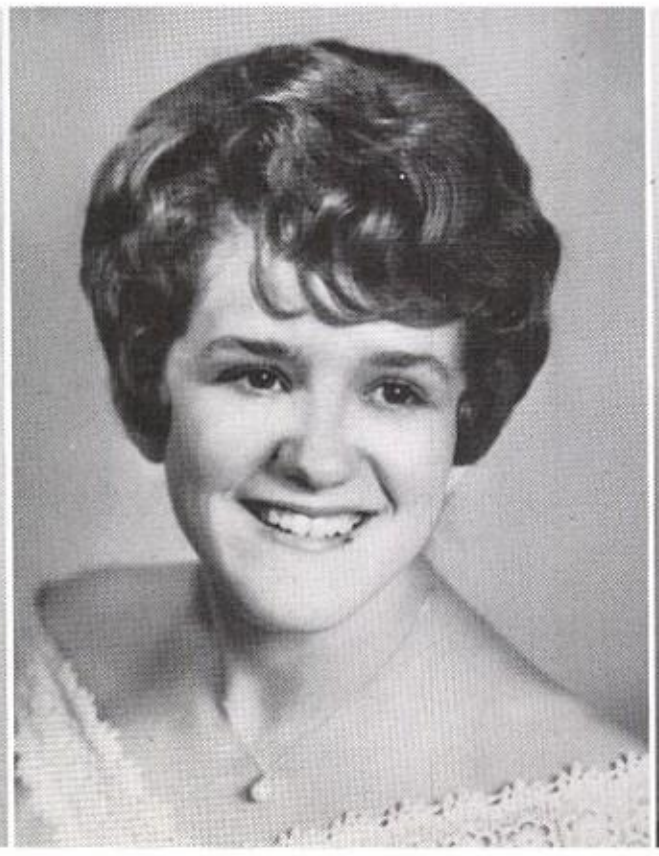

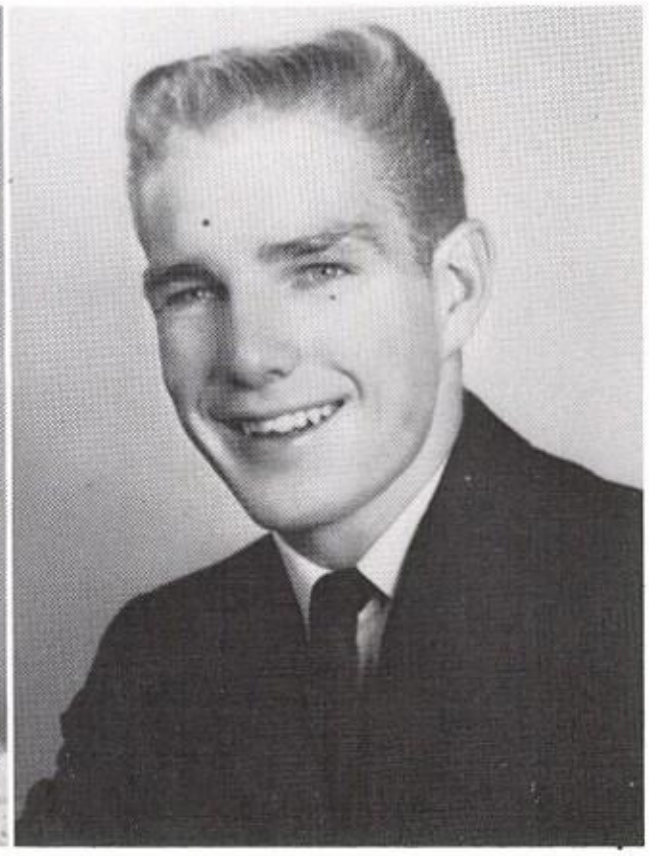

TONI KORAN
GAA 3; FHA 1; Pep Club 1,4; Junior Play 3; Assemblies 1,2,3.

LOUIS LIBERTINI
National Honor Society 3,4; Letterman's Club 3,4; Football 1,2,3; Basketball 2; Baseball 2; Track 1,2,3.

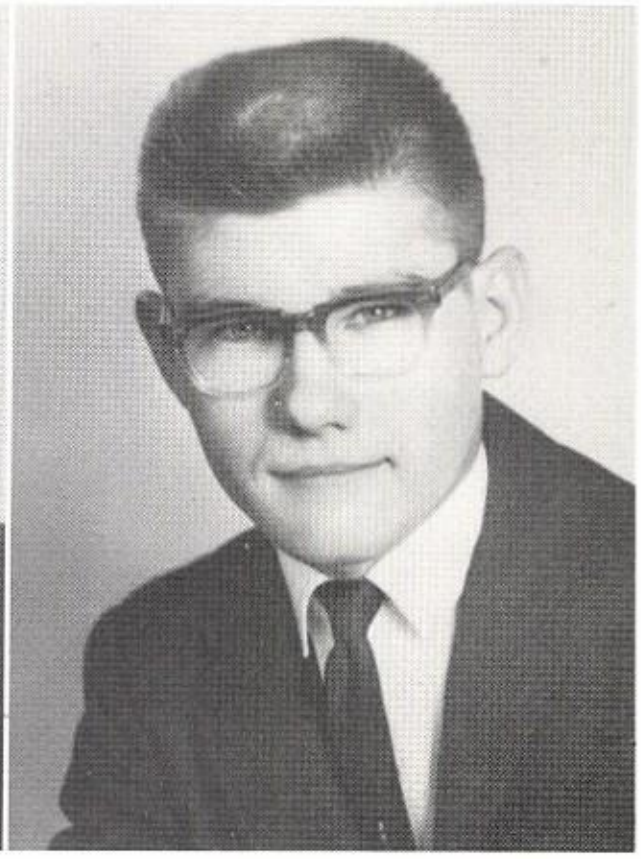

DANNY LIGHTFOOT
Seligman High School 2; Aztec High School 1; Lake View High School 1; Safety Club 2; Basketball 2; Baseball 2; School Plays 2; Wrestling 1; Track 1; Key Club 1.

BILL LOGAS
Letterman's Club 3,4,5; Football 3,4; All State Honorable Mention 4.

JOHNNY LOPEZ
Band 4; Letterman's Club 2,3,4; Football 1,2,3,4; All Conference Team 4; Basketball 1,2,3; Baseball 1,2,4; Track 1,2, 3,4.

KENNY LORTON
Mixed Chorus 2; Letterman's Club 3; Football 1,2,3,4; Track 2.

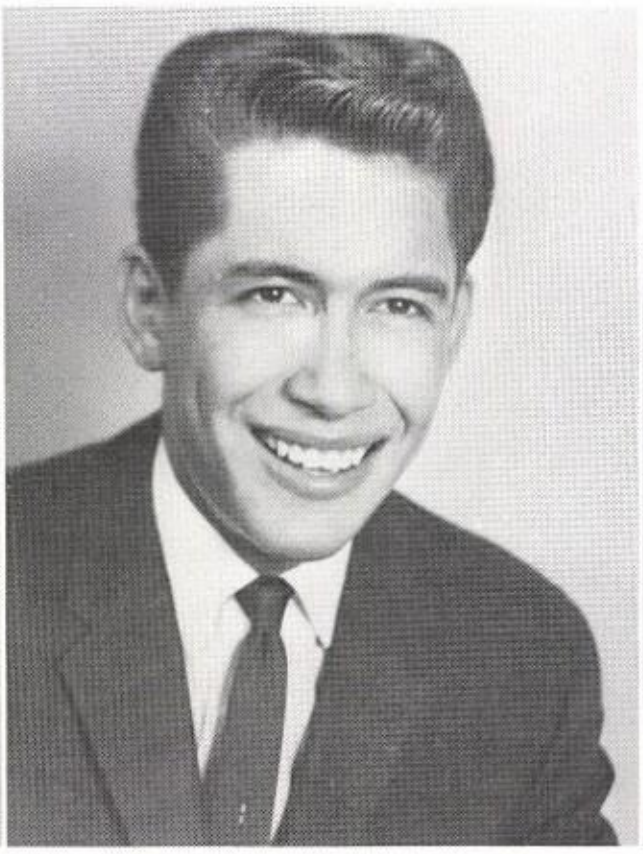

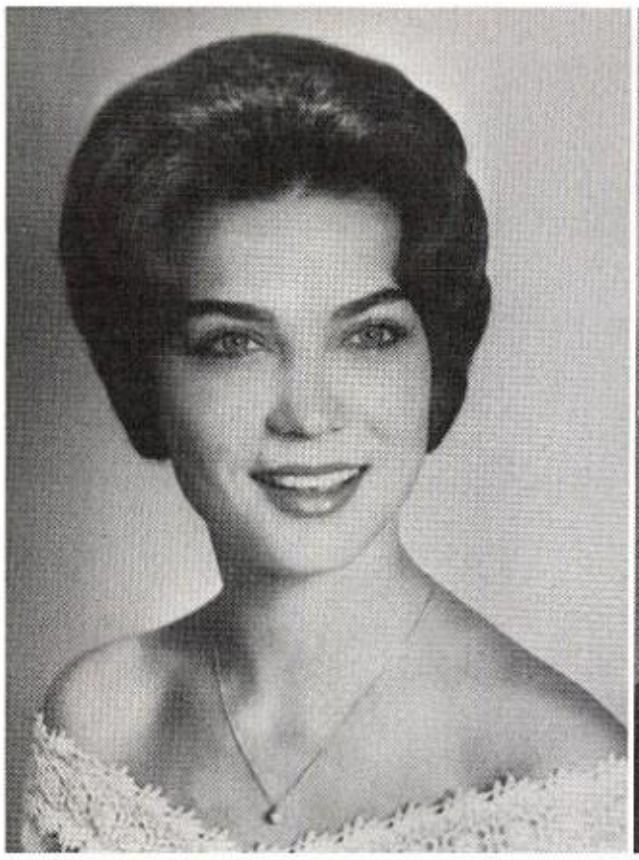

MARIE MANION
West Covina Union High School 1.2; Class Secretary 1; Student Council 1,2; Representative 2; Pep Club 1,2; French Club 1,2; Y-Teens 1,2; All Girl Review 1.

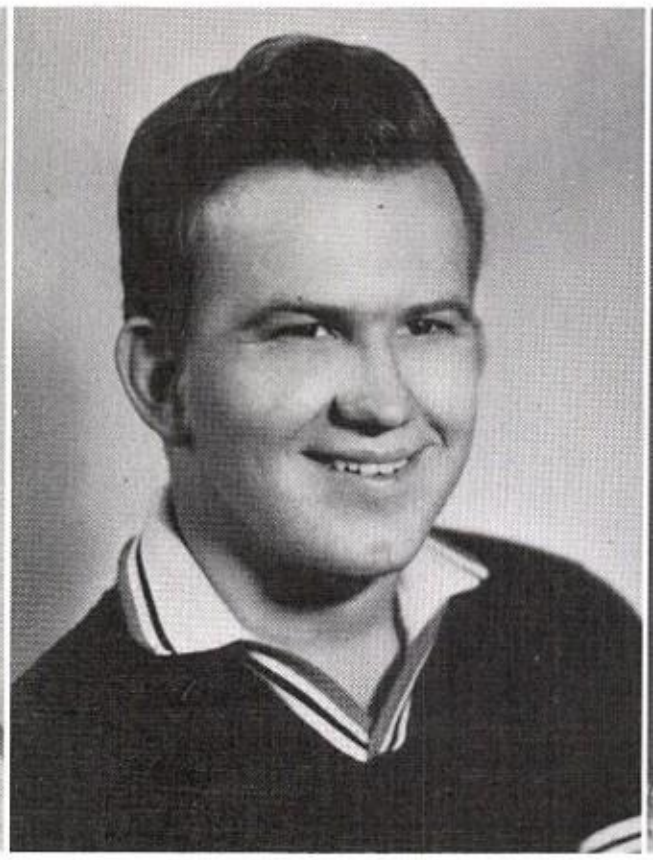

BRUCE MARKEE

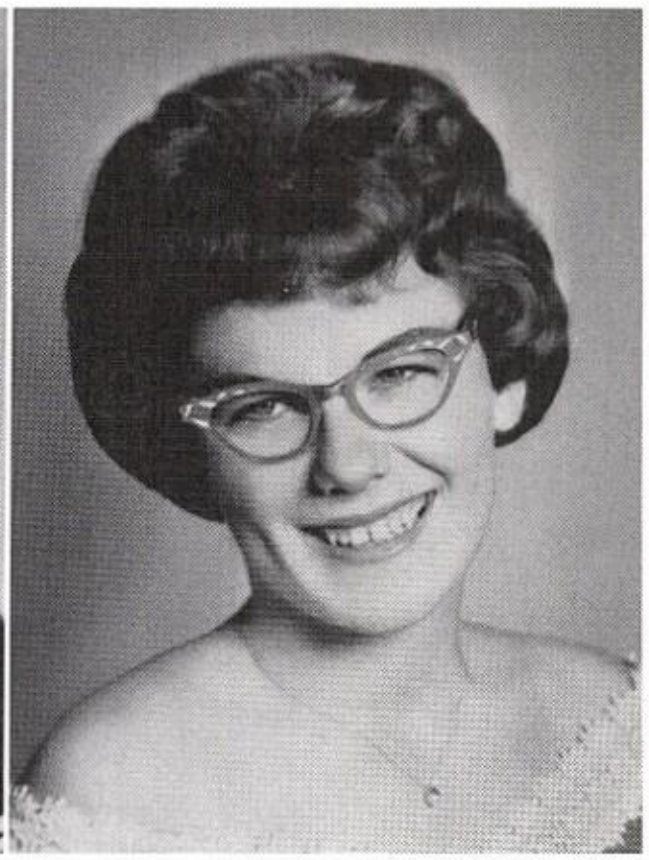

SUZANNE MARTIN
National Honor Society 2,3,4; Library Club 4; Music Festival 2; Mixed Chorus 2; DECA 4; Glee Club 2; Pep Club 1,2; Traffic Safety Club 4; Secretary 4; DECA Delegate Assembly 4; DECA Convention 4; Senior Play 4.

MARILYN McBRATNEY
Bulldog Staff 3; DECA Treasurer 4; Library Club 3; Music Festival 1; Mixed Chorus 1; Glee Club 2; Pep Club 1,2.

BETTY MEEKS
Antelope Union High School 1; Cheerleader 1; Mixed Chorus 1; GAA 2,3; Glee Club 2,4; Pep Club 2; Junior Play 3.

ZEKE MESA
Letterman's Club 3,4; Football 1,2,3,4; Baseball 2; Junior Play 3.

ANN STRANG
Aztec High School

DANNY MYERS
Music Festival 1,2,3,4; Mixed Chorus 1; Quartets 3; Band 1,2,3,4; Dance Band 1.

DALE NICHOLS
Music Festival 1,2,3,4; Mixed Chorus 1, 2; Quartets 1,2,3,4; Dance Band 1,2,3,4; Band 1,2,3,4; Orchestra 1,2; Junior Play 3; Boys Sextet 1.

BILLY OTICH
Bulldog Staff 4; DECA 4.

GARY PAGAN
Letterman's Club 3,4; Football 2,3,4; Track 2,3.

BILL PEMBERTON
Socorrs High School 1; Football 1; Track 1.

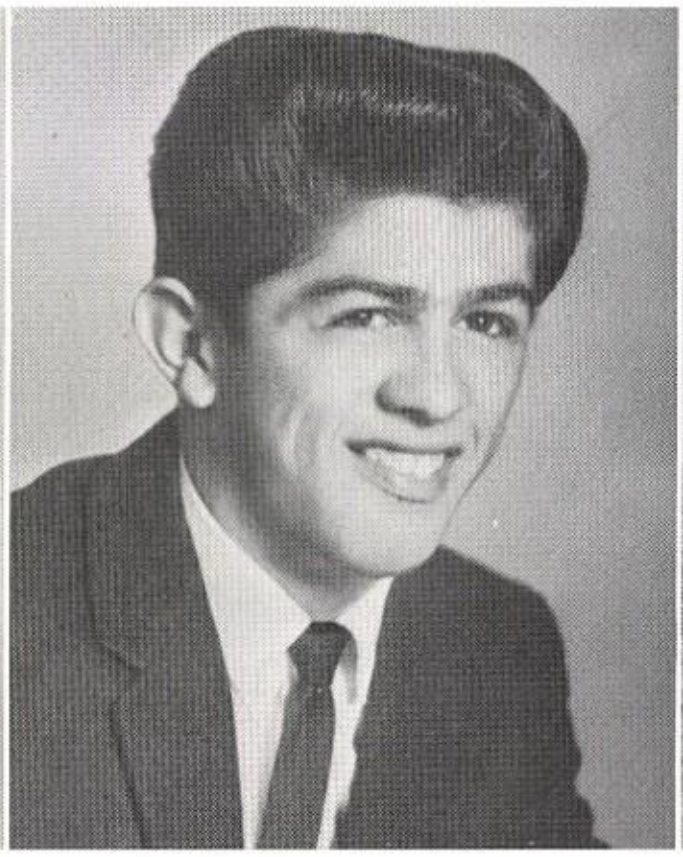

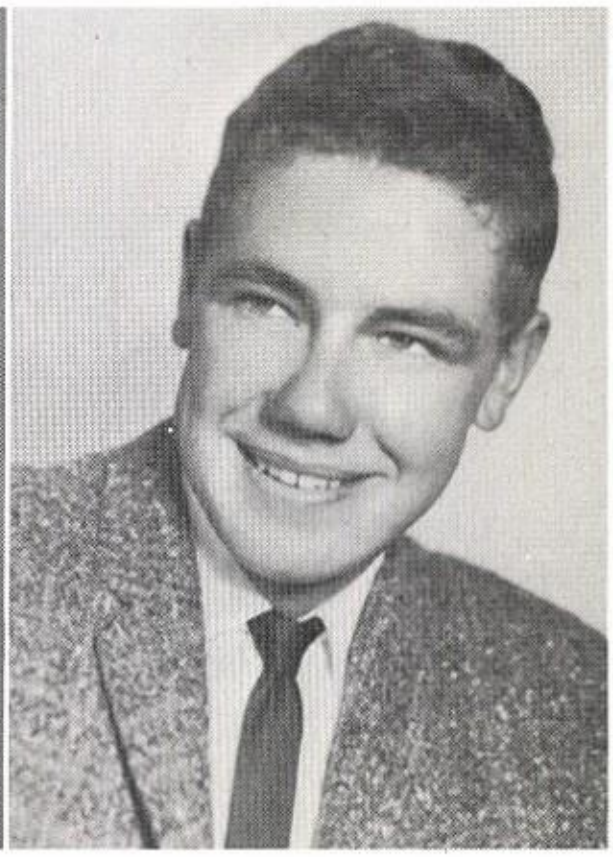

MARGARET PEMBERTON
National Honor Society 2,3,4; Reporter 4; Quill & Scroll 3,4; Secretary 3; Annual Staff 2,3,4; Assistant Editor 2,3 Editor 4; Student Council 2,3,4; Convention 4; Workshop 3; Student Body Secretary 4; Class Secretary 3; GAA 1,2,3; FHA 1; Pep Club 1,2; Pom Pon 4; Junior Play 3; Sophomore Queen 2; Girls State 3; Kitten Bowl 1; Homecoming Attendant 3; U.S. Senate Youth Testing Program 4; Assemblies 1,2,3,4; Senior Play 4.

RUSTY PETRY
Quill & Scroll 4; Annual Staff 2,4; Bulldog Staff 4; Letterman's Club 3,4; Basketball 1,2,3; Manager 2; Baseball 1, 3,4; Manager 3,4; Junior Play 3; Melodrama 1; Assemblies 1,2,3,4; Senior Play 4.

EARLENE PHILLIPS
DECA 4; Historian 4; Junior Play 3.

VICKY PHILLIPS
GAA 2,3; FHA 1,2,3; Pom Pon 3,4; Junior Play 3; Assembly 2.

DAN POWSKEY
Bulldog Staff 4.

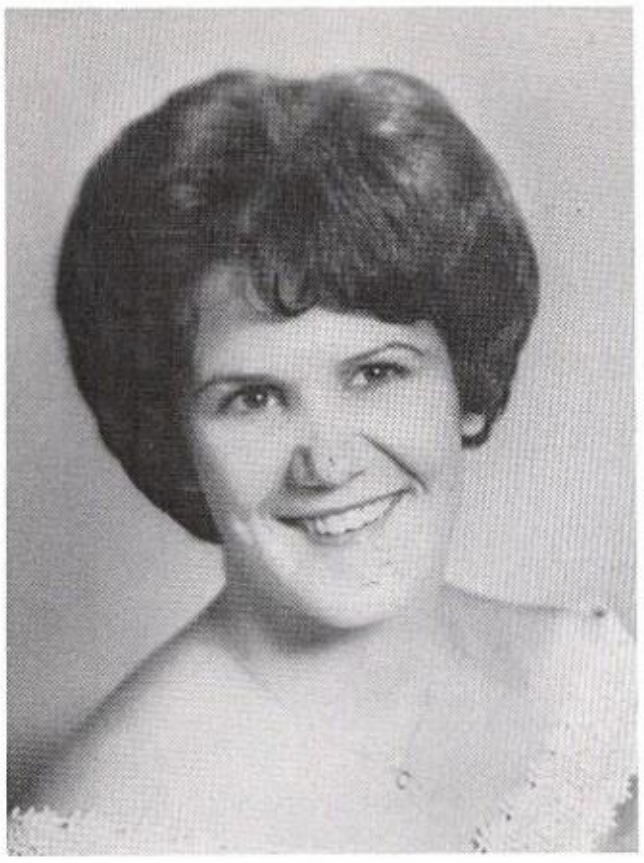

LEE PRENTICE
Annual Staff 4 Bulldog Staff 4; GAA 1,2,3,4; FHA 1; Mixed Chorus 4; Pep Club 1,2,4; Junior Play 3; Kitten Bowl 1.

PHYLLIS PRINCE
GAA 1,2,3; FHA 1,2; DECA 4; Junior Play 3.

BOB REEVES
Riverside Military Academy 1; Cardinal Mooney; Russel High School 3; Cathedral High School; Best Drill Platoon 1; Best Drill Company 1; Drill Team 3; Track 4.

SALTY RICHARDSON
Class Vice President 3,4; Letterman's Club 2,3,4; Vice President 3; Football 1,2,3,4; Basketball 1,2,3,4; Baseball 1, 2,3,4; Junior Play 3; Sophomore King 2; Pom Pon Boy of Kitten Bowl 1; Senior Play 4.

DENYS POYNER

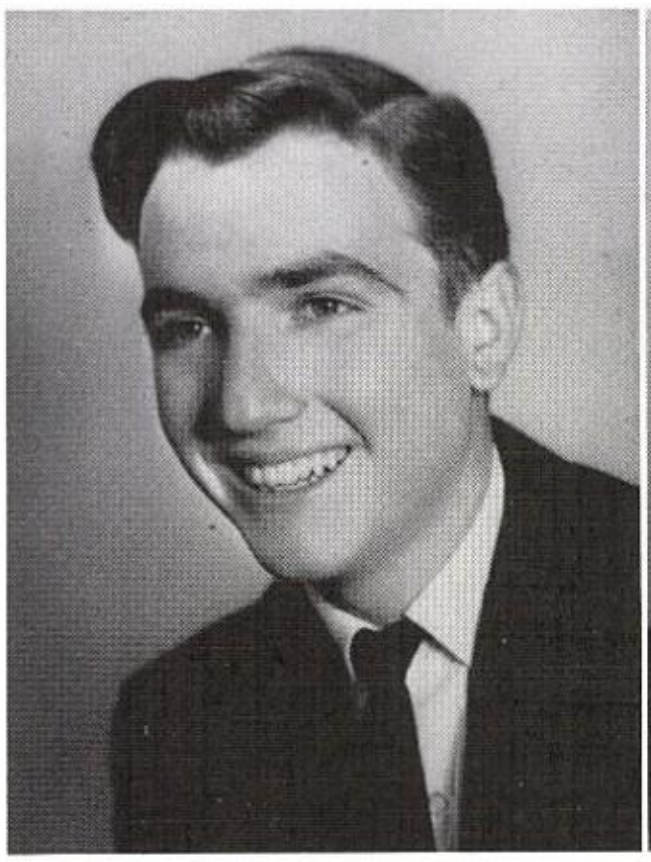

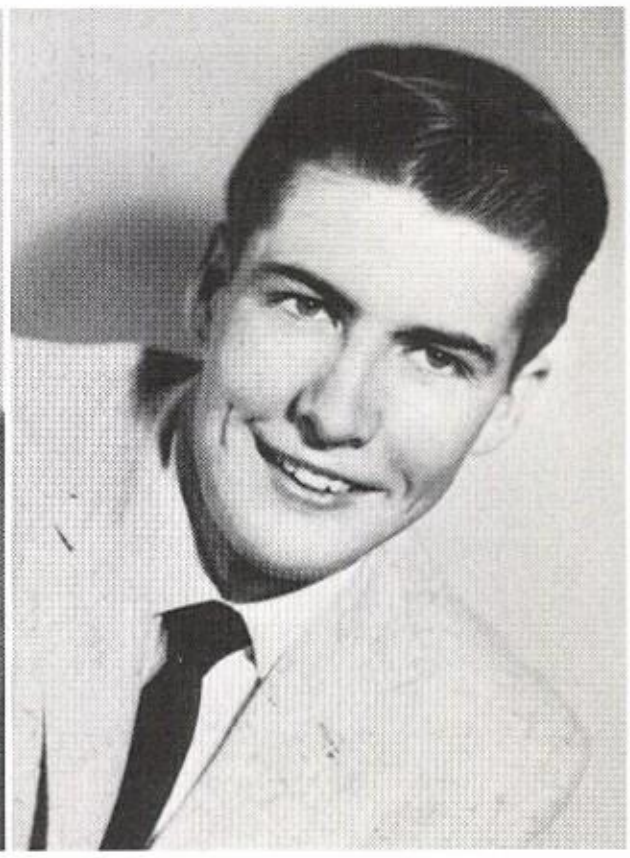

SUSAN ROBINETT
GAA 1,2,3; FHA 1,2,3; DECA 4; Parliamentarian of Kingman, State Parliamentarian of Arizona; Mixed Chorus 2; Junior Play 3.

ROBERT RODRIQUEZ
Football 1,2,3.

SUE ROY
Quill & Scroll 4; Annual Staff 4; FHA 1; Library Club 3,4; Secretary 4; Music Festival 2,3,4; Mixed Chorus 2,4; Glee Club 3; Pep Club 1,2; Junior Play 3; Melodrama 2; Assemblies 1,2,3,4; Senior Play 4.

LARRY ROSS

RONDA RUTSCHMAN
Brighton High School 1,2; National Honor Society 3,4; Quill & Scroll 3,4; Bulldog Staff 3,4; Co-editor 4; Student Council 4; Music Festival 2,3,4; Mixed Chorus 3; Band 2,3,4; Melodrama 3; Band 1; Class President 2; Senior Play 4.

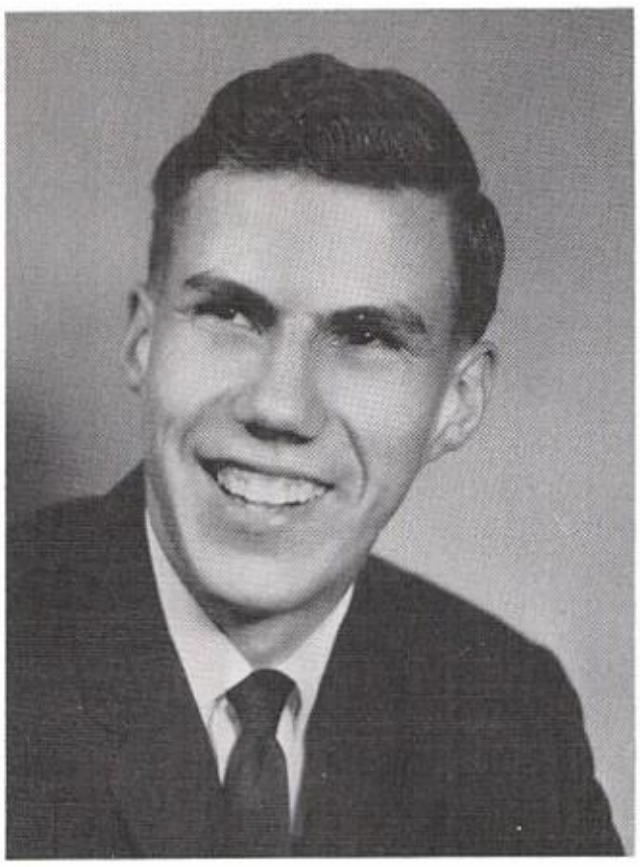

STEPHEN SCHROEDER
Bulldog Staff 4; Junior Play 3

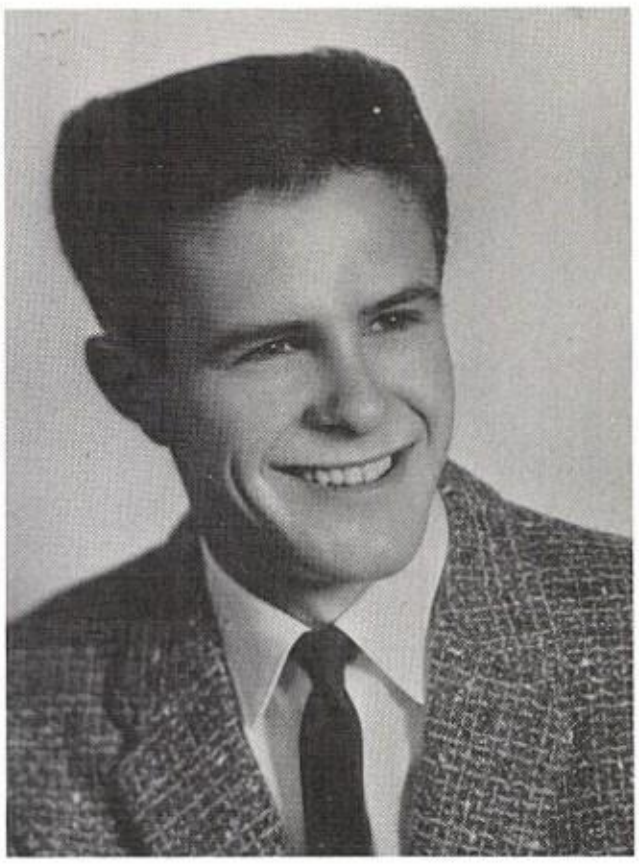

REX SHAFFER
Football 1; Baseball 1; Photography 3; Senior Play 4.

FLOYD SHARP
DECA 4; JV Football 1,2.

MIKE SMITH
Football 2; Track 2.

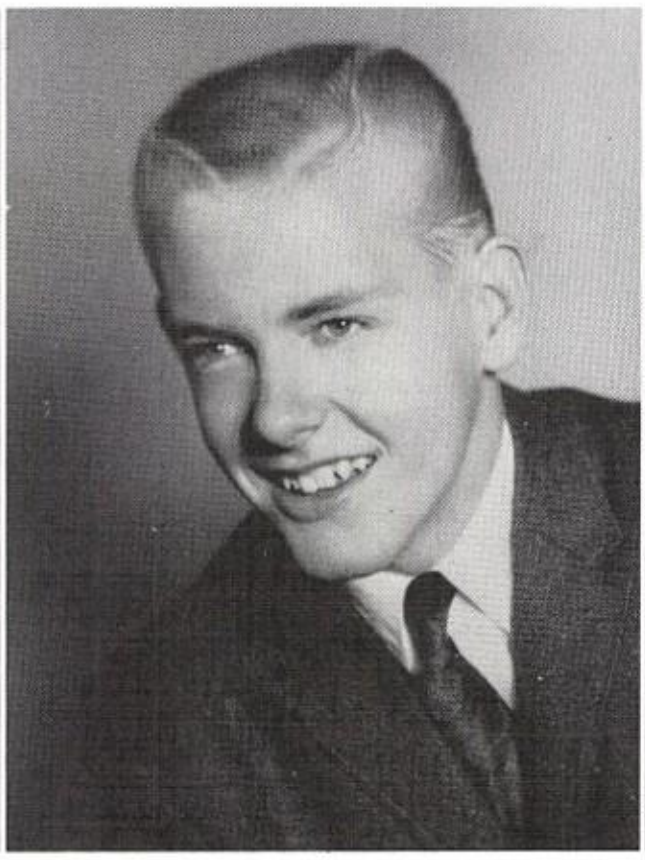

RICHARD SMITH
Bulldog Staff 4; Band 4.

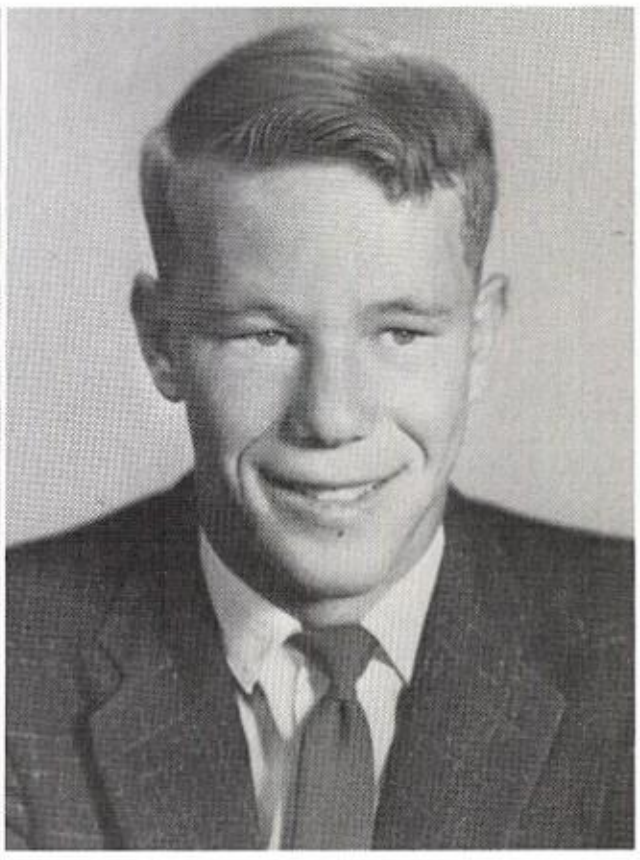

TOMALEEN SMITH

KELLY SNYDER
Bulldog Staff 4; DECA 3; Track 2.

DARRELL THURMAN
Letterman's Club 4; Football 1,2,4; Baseball 2.

BOB WALKER
Junior Play 3.

BOB WALLACE
National Honor Society 3,4; Student Council 4; Student Body President 4; Class Vice President 2; Student Relations Board Chairman 4; Letterman's Club 3,4; Football 1,2,3,4; Basketball 1; Track 1,2,3,4; Student Rotarian 4; Student Council Workshop 4.

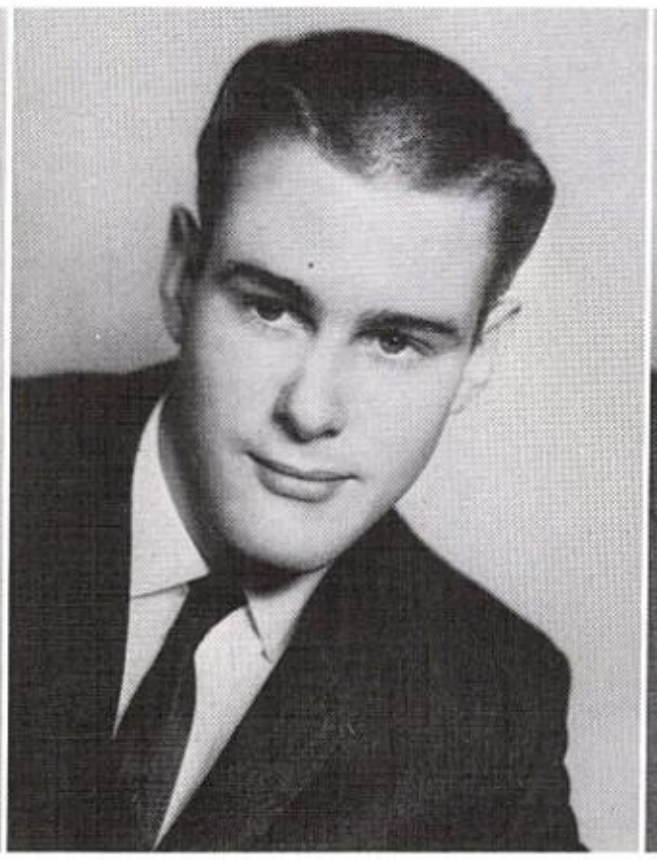

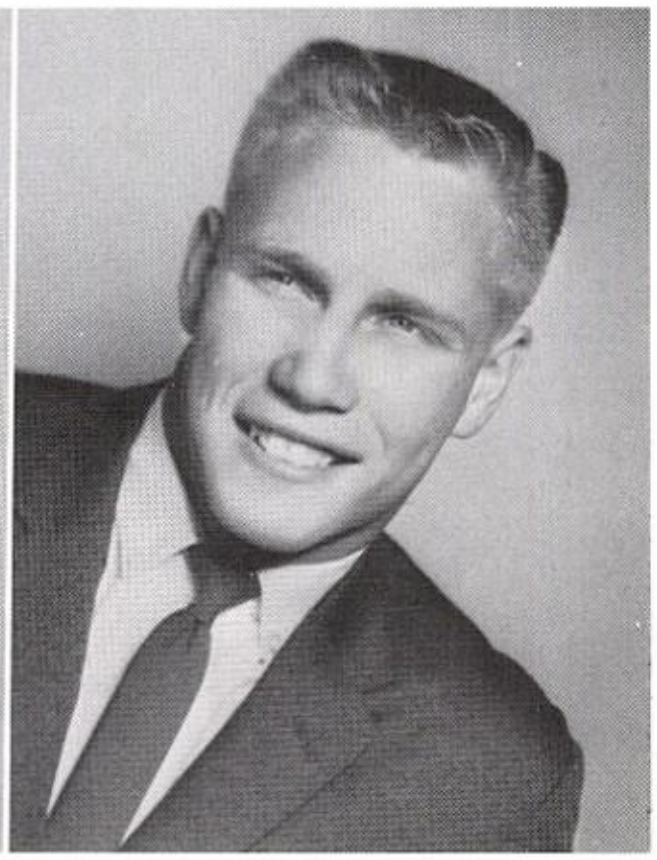

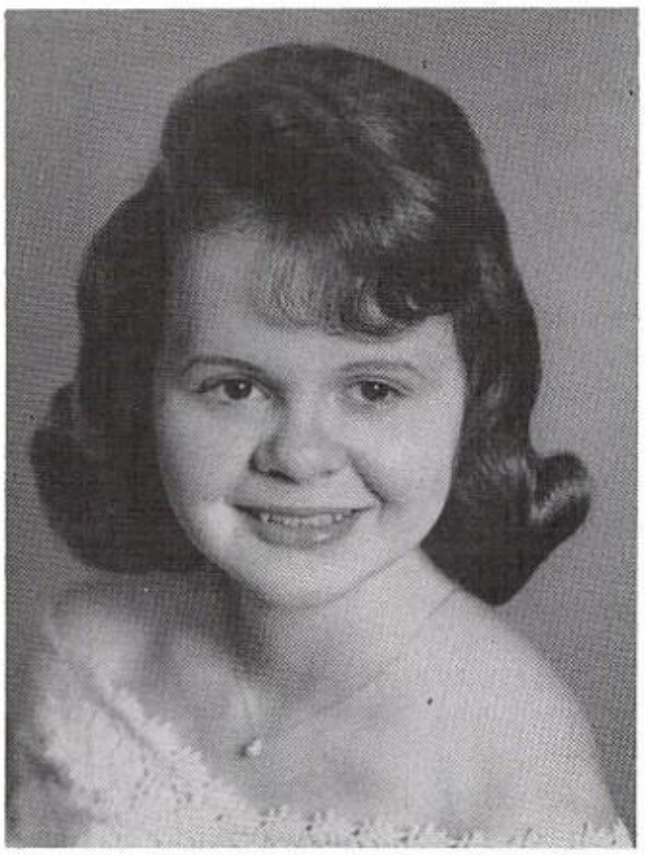

DOROTHY WALTER
Western High School 1; Glee Club 1,3; Music Festival 3.

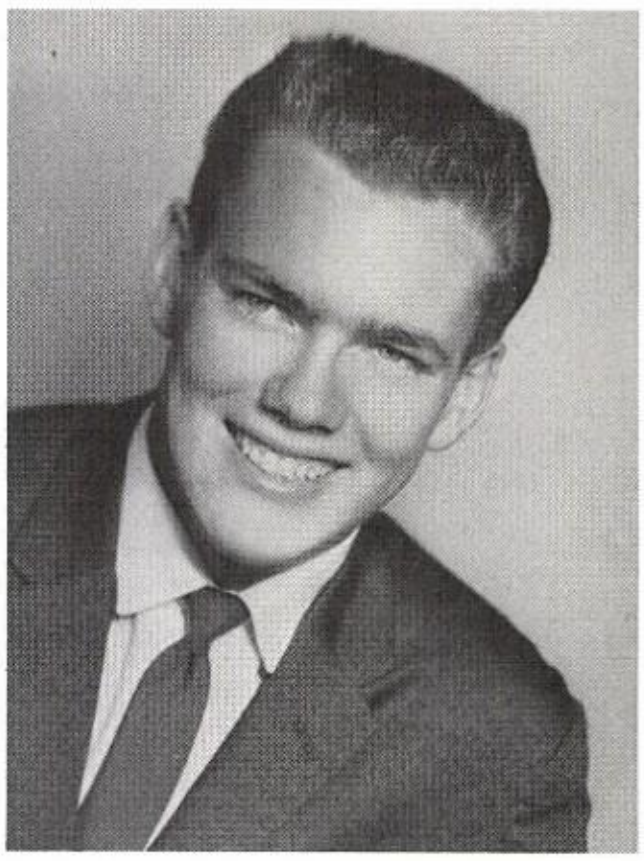

CHUCK WARREN
Music Festival 1,2,3,4; Mixed Chorus 3; Band 1,2,3,4; Dance Band 2,3,4; Brass Sextet 2; Boys Sextet 1; FTA 3.

GEORGE WATSON
Buckeye Union High School 1,2; Football 1; Baseball 2; Manager 2.

H. D. WILBANKS
Quill & Scroll 4; Bulldog Staff, Assistant Business Manager 4; Junior Class President 3; Letterman's Club 3,4; Football 1,2,3,4; All State Honorable Mention 4; All Conference First String 4; Basketball 1,2,3,4; All State Honorable Mention 3; Baseball 1,2,3,4; Assembly 4; Boys State 3; Student Rotarian 4; Teenage Traffic Safety Covention 4; Senior Play 4.

RON WILSON
National Honor Society 2,3,4; Student Council 3; Student Body Vice President 3; Basketball 1,3,4; Student Rotarian 4; Boys State 4; Student Council Workshop 3; FTA 3; South Hagerstown High 1; Chess Club Treasurer 1; Amphitheater High 1.

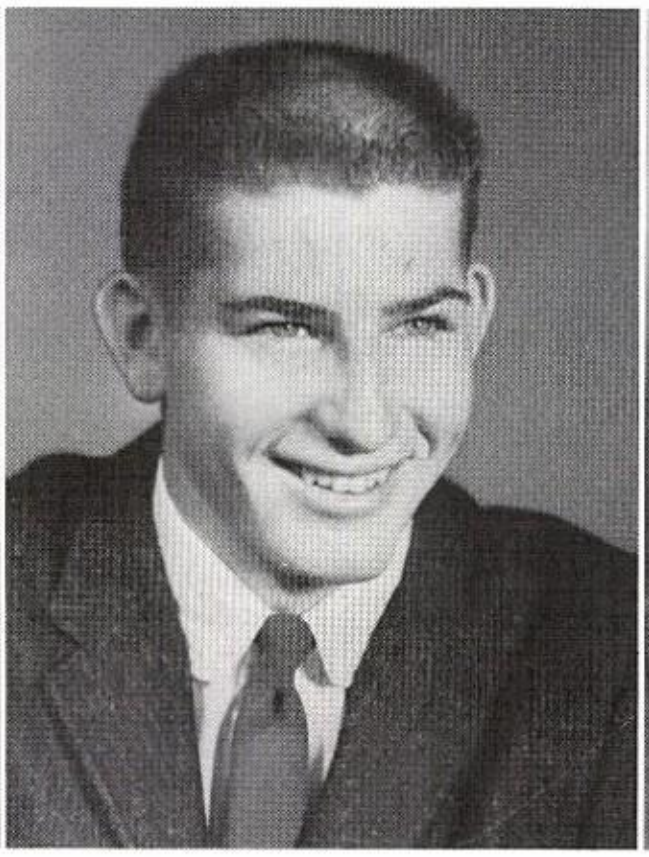

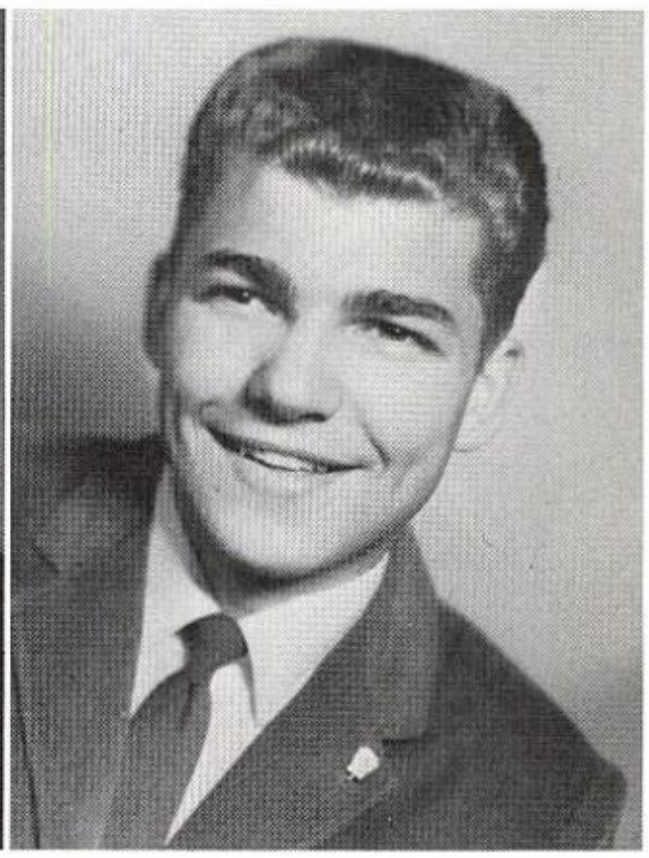

JUNIOR CLASS OFFICERS

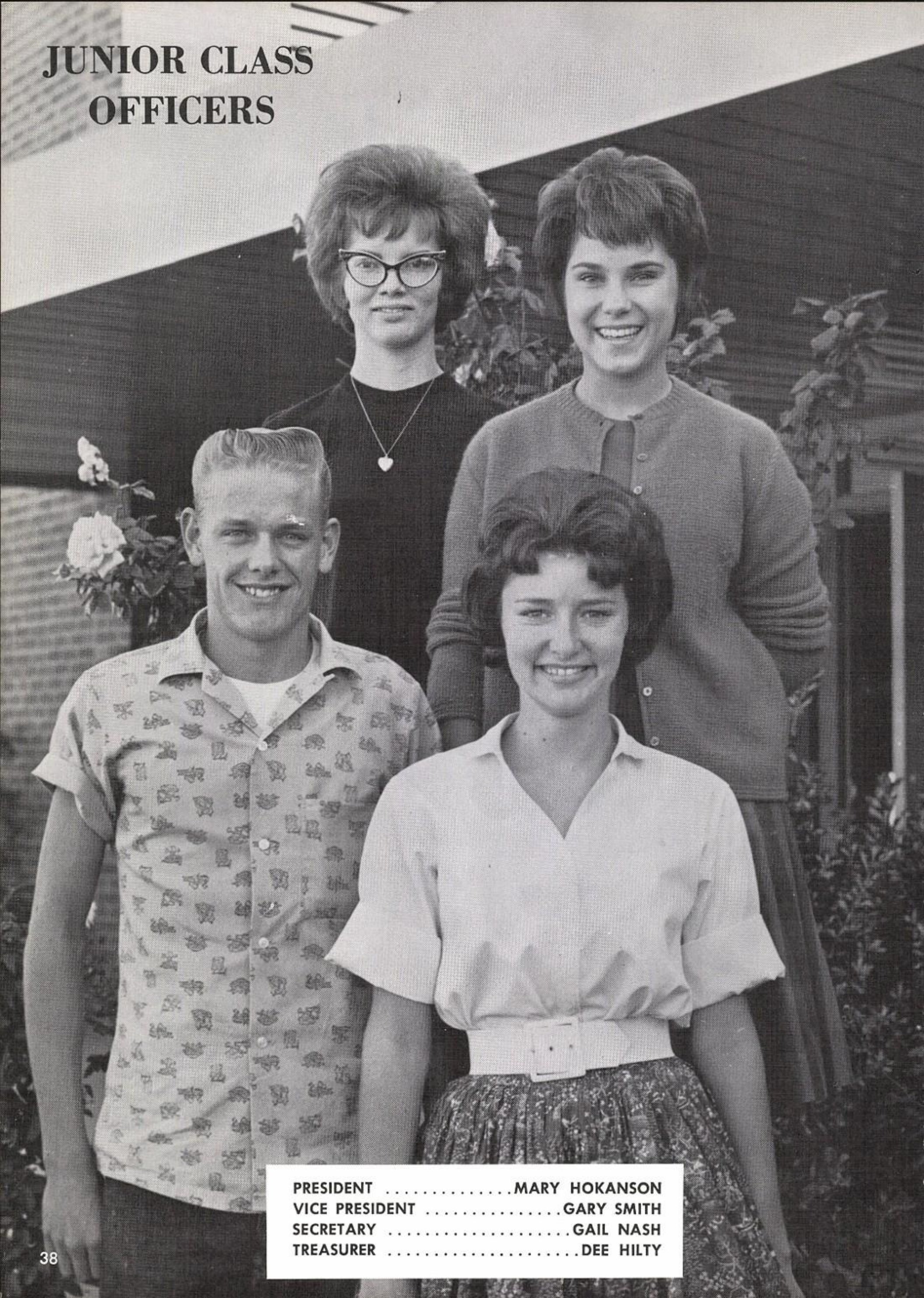

PRESIDENT . . . . . MARY HOKANSON
VICE PRESIDENT . . . . . GARY SMITH
SECRETARY . . . . . GAIL NASH
TREASURER . . . . . DEE HILTY

JUNIORS

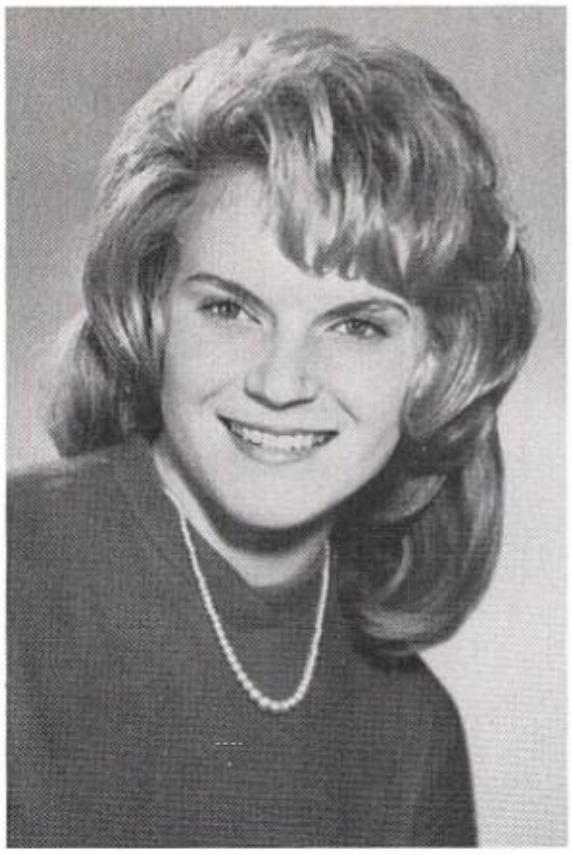

Hanky Bonelli
Girls' Representative

Mr. Zoubek
Class Sponsor, Chairman

Ande Lamoureaux
Boys' Representative

Margie Adkins
Minnie Allison
Carol Almond

JUN

David Alvarado
Ron Barta
Mike Baxter

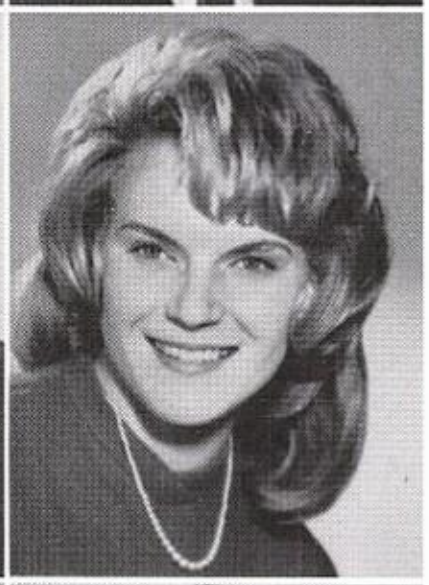

Pat Beale
Charles Black
Hanki Bonelli

Sharon Bonham
Rachel Bonza
John Bowen

Peggy Braffett
Barbara Brakeman
Penny Brooks

Jim Brown
Tim Brown
Gene Brummett

IORS

Bob Burford
Joe Chastain
Vicky Childs

Lee Christensen
Joann Cicogni
LeAnn Cisney

Tom Clinkenbeard
Becky Cobb
Judy Collins

Benny Conner
Maxine Conrath
Joy Crockett

Elizabeth Davis
George Dell
Ernie Dollarhide

JUN

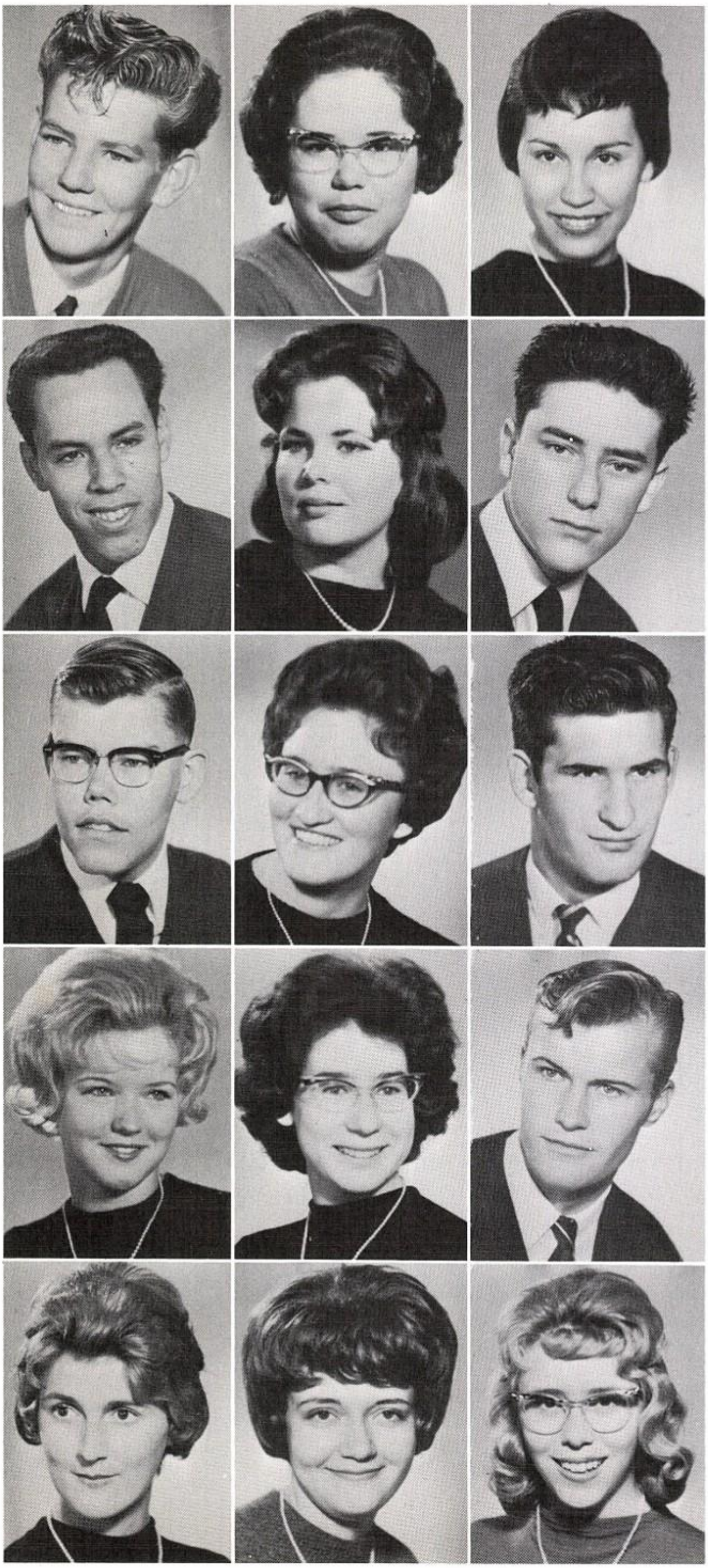

Jack Duey
Juanita Dunham
Mary Ellen Esquibel

Ronnie Esquerra
Tonya Sue Fancher
Larry Foss

Art Fuller
Evelyn Gatliff
Lloyd Gatliff

Barbara Gastineau
Sharon Ginsburg
Mike Goodwin

Jennie Goodykoontz
Charlene Harshberger
LaVern Hartup

IORS

Grace Hatfield
Terry Haynes
Woodrow Hickman

Dee Ann Hilty
Mary Kay Hokanson
Rod Hugunin

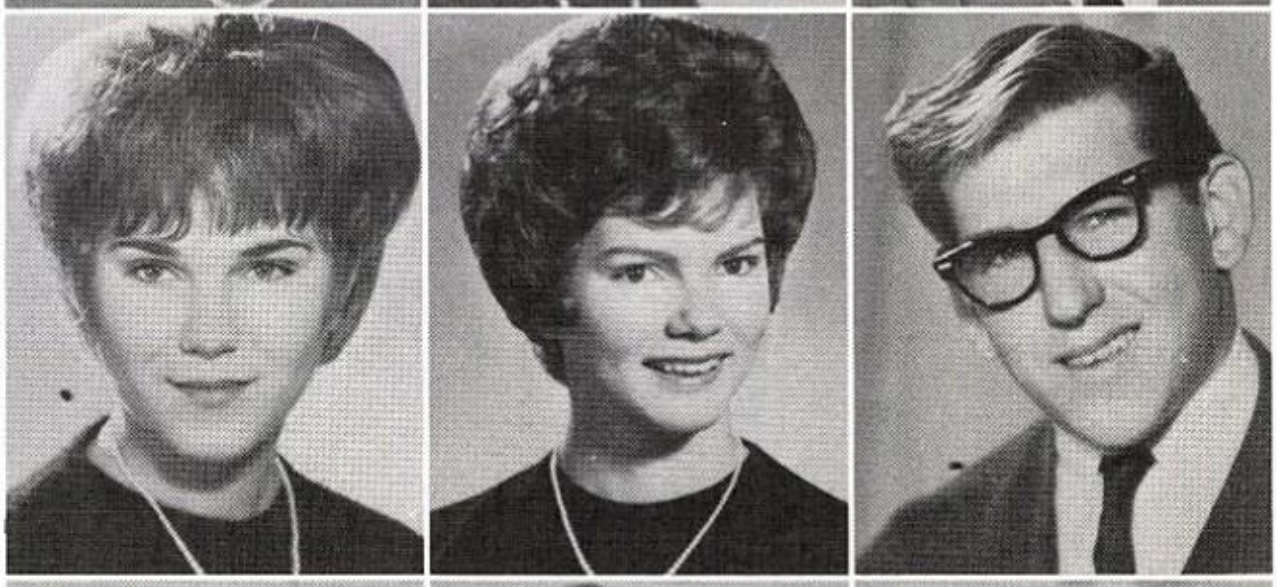

Marilee Jordan
Jack Kesler
Joanna Koehler

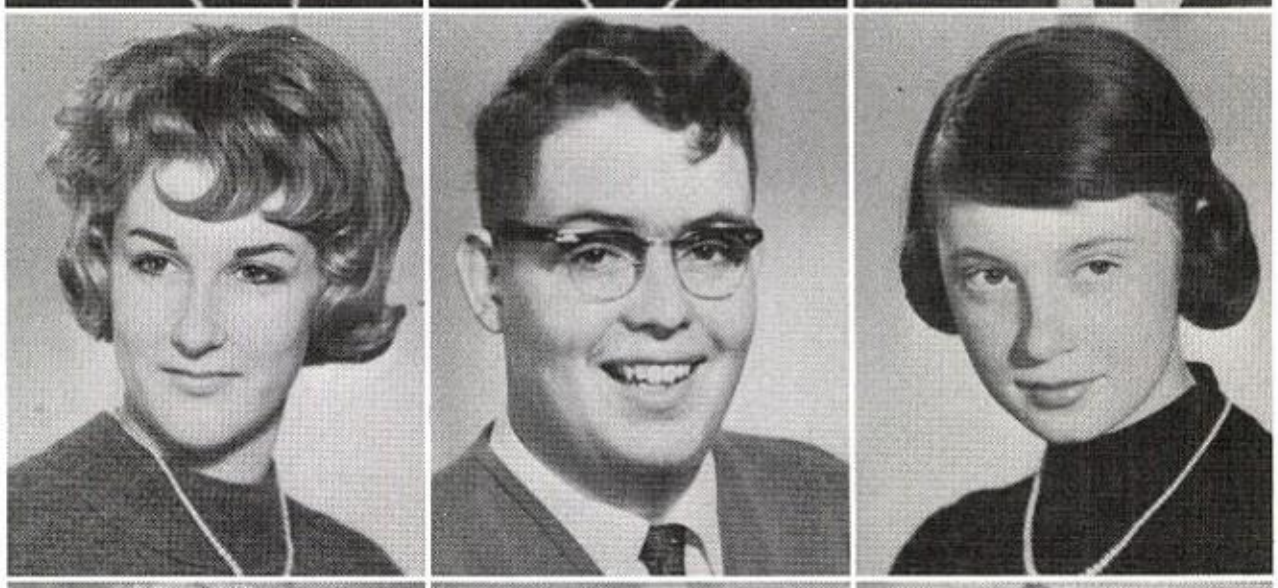

Clyde LaMay
Ande Lamoureaux
Gloria Landa

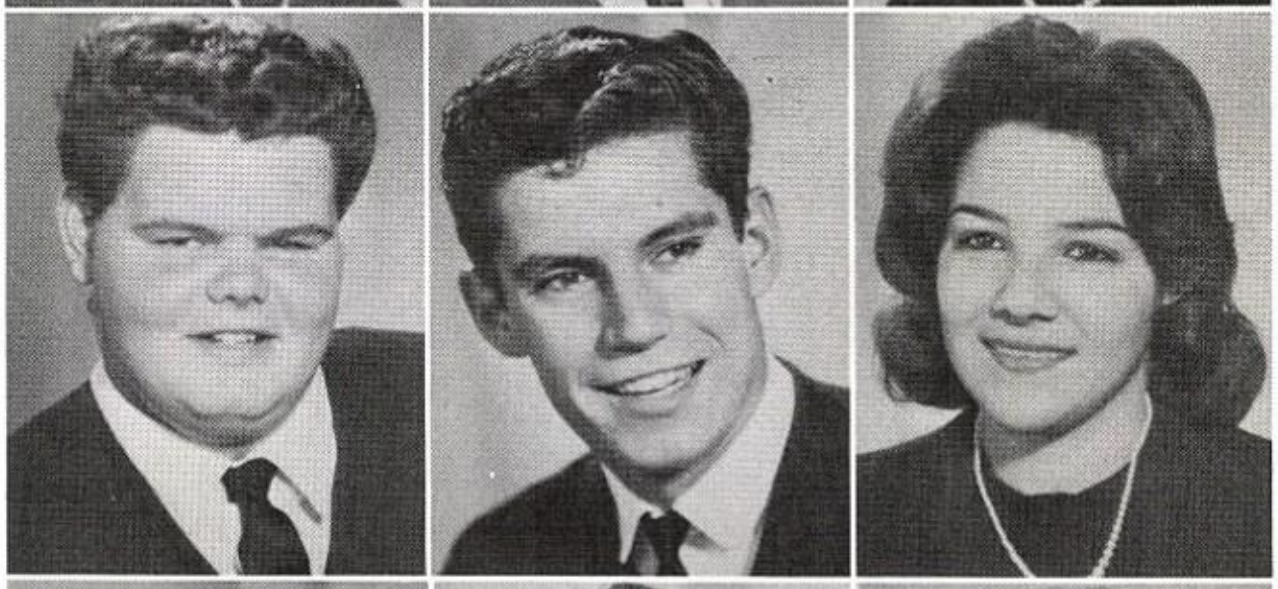

Dennis Laulo
Diana Leonard
Pat Libertini

JUN

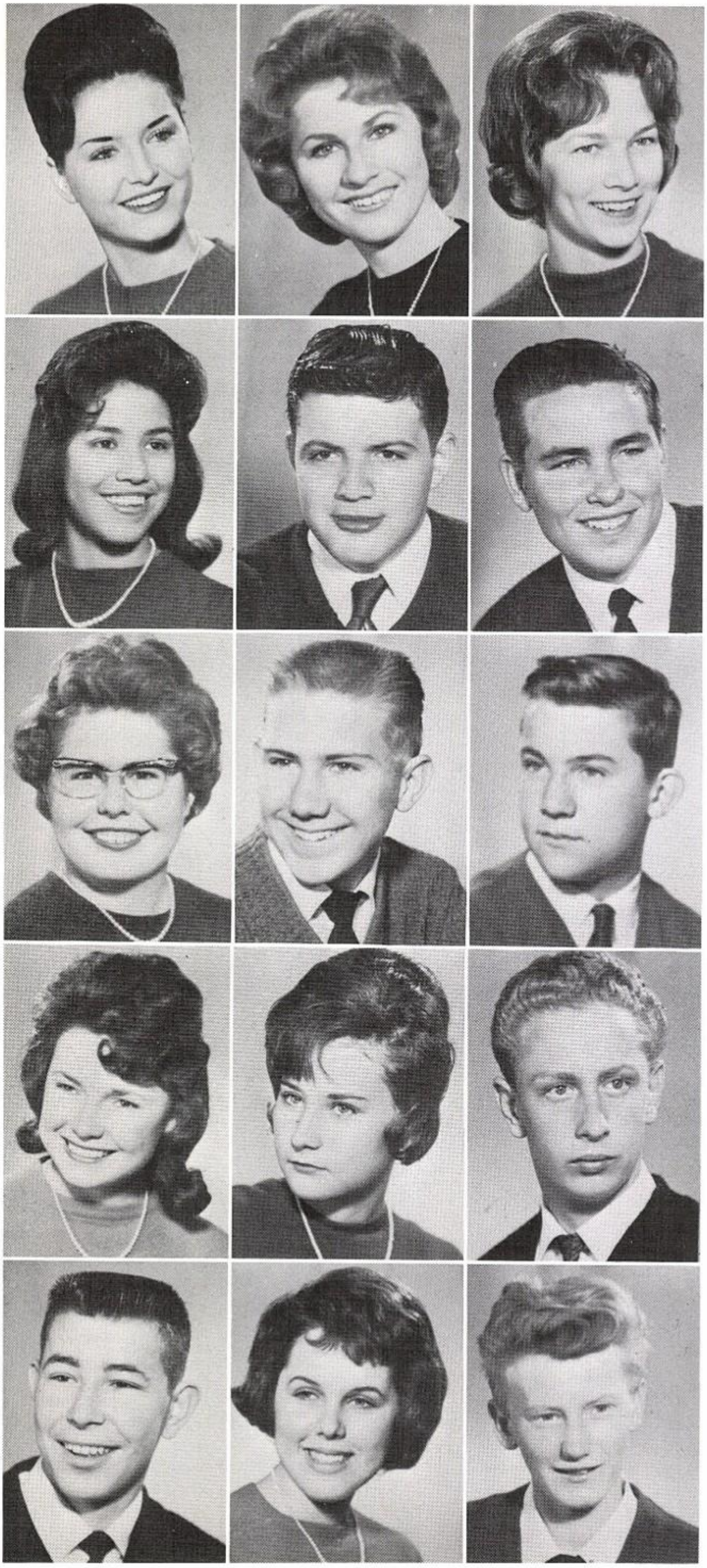

Donna Linder
Joann Logas
Mary Long

Cathy Lopez
Roger McGonigal
Steve McLendon

Jessie McMichael
David McVicar
Jimmy Mascarello

Jackie Maberry
Susie Maynard
Troy Meacham

Bill Miller
Karen Mitchell
Pete Moline

IORS

Georgia Moncatch
Ruben Montoya
Mike Moore

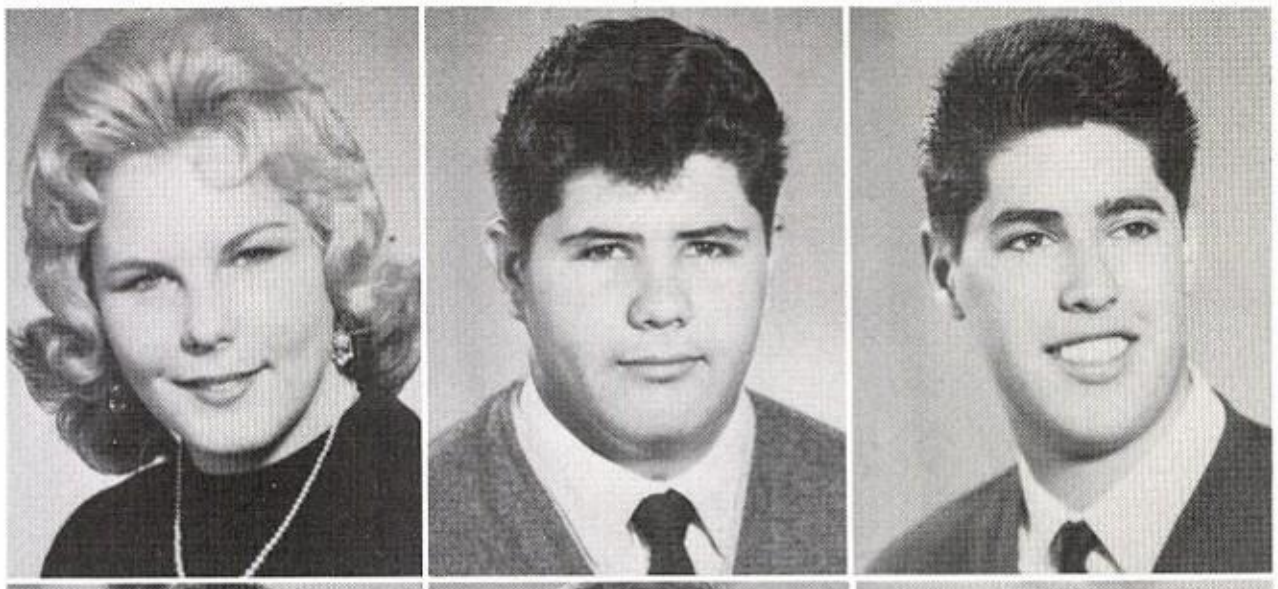

Sue Myers
Gail Nash
Judy Nordin

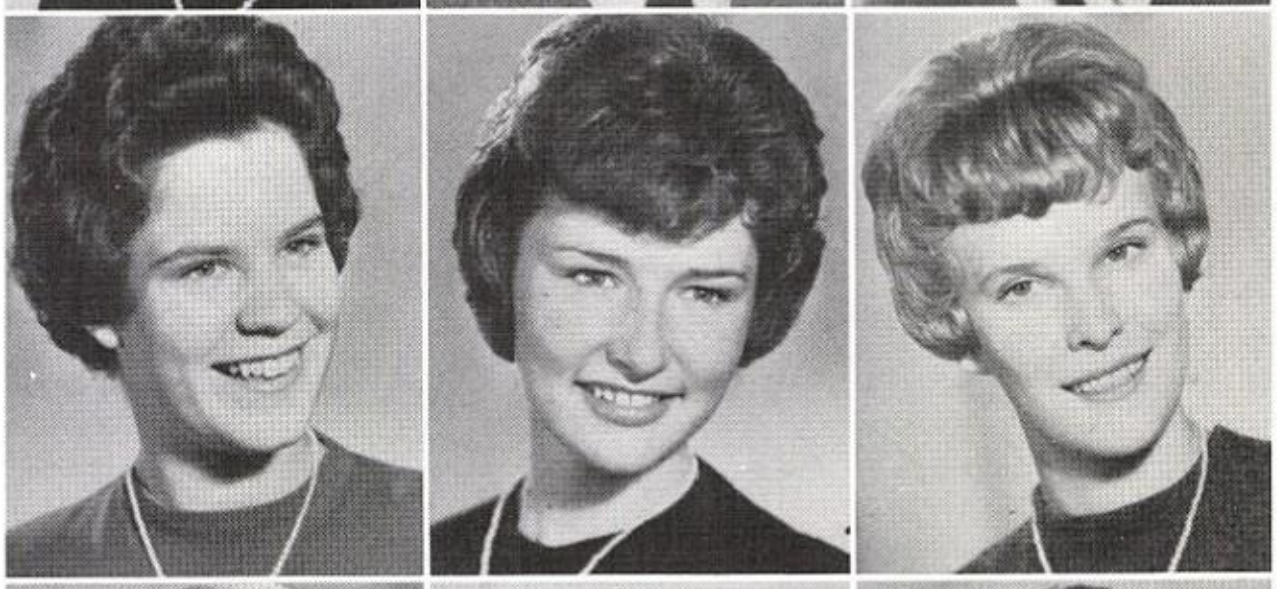

Robert Odle
John Otich
Dennis Owen

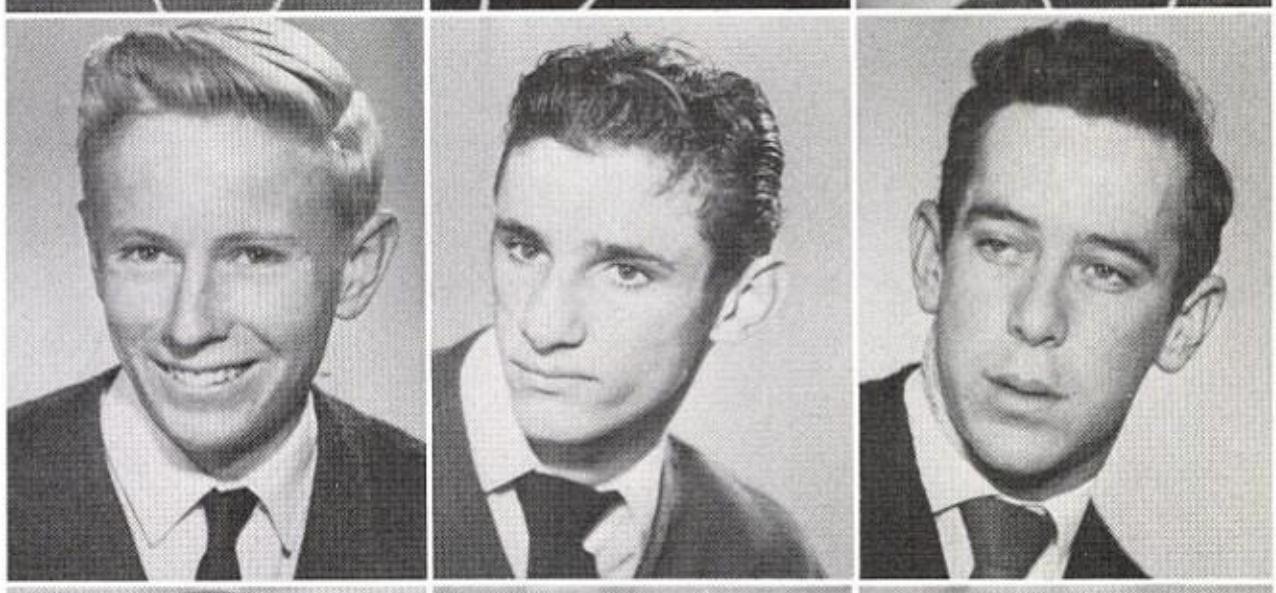

Jim Payne
Bernie Pelstring
Chuck Petkovich

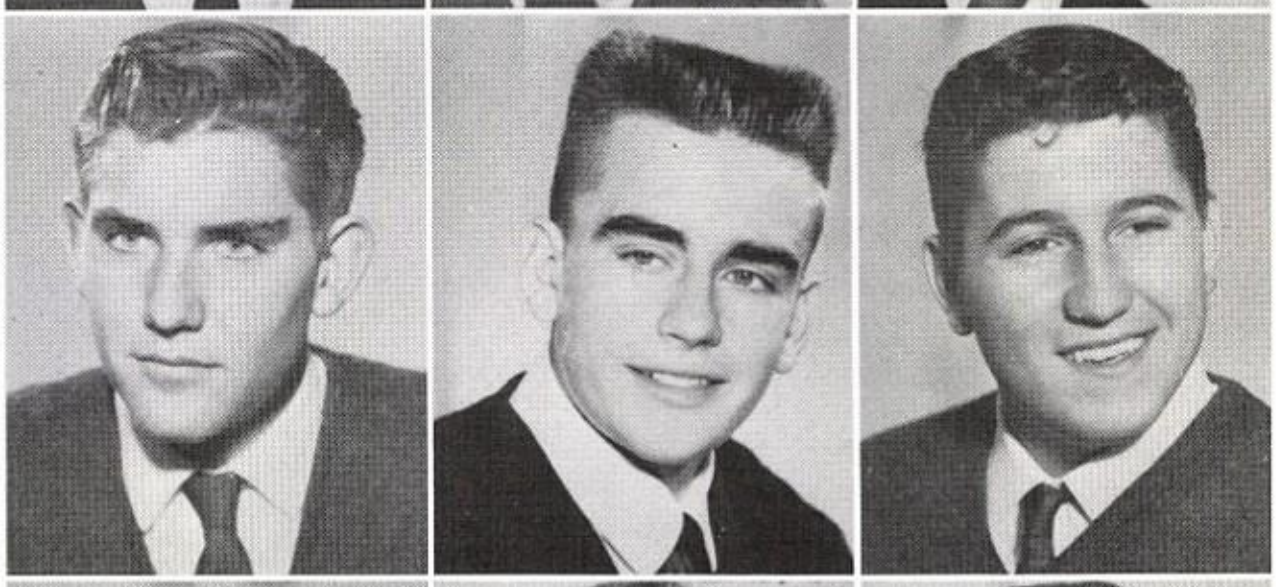

Lorraine Phillips
Mary Pickler
Rose Mary Powskey

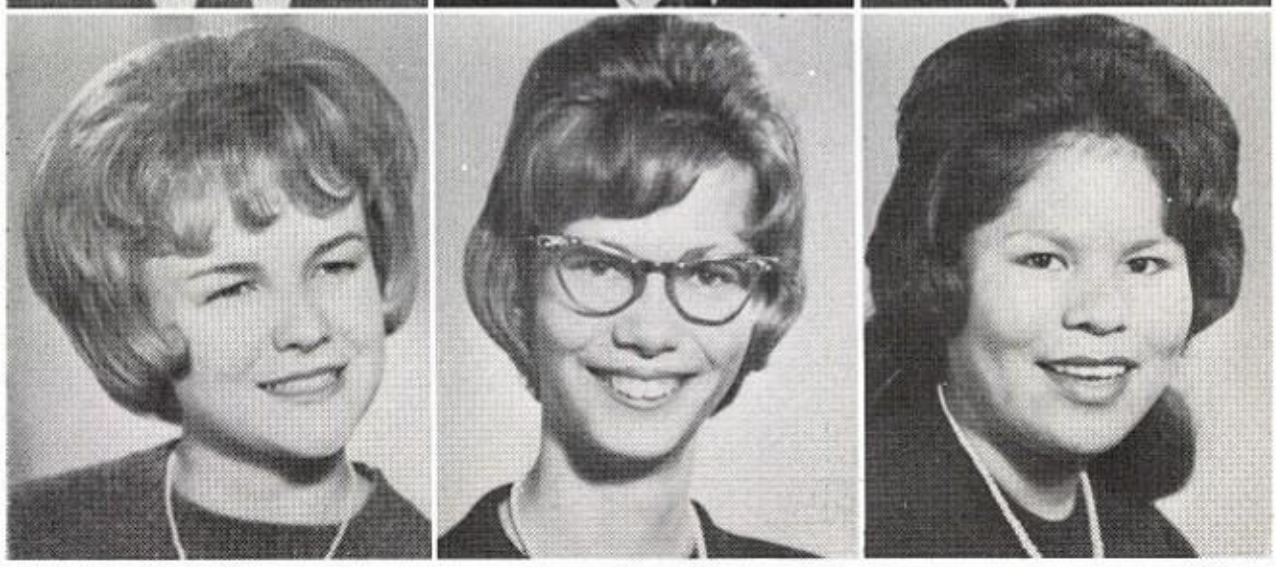

JUN

Emily Quintana
Janice Redican
Pat Richardson

Bill Ripper
Robert Rodriguez
Betty Rush

Tom Scarborough
Sally Schritter
Gary Smith

Linda Smith
Vernon Statler
Arnold Thomas

IORS

David Tomczyk
Margaret Vincent
Dean Wallace

Jean Wallace
Helen Warren
Beverly Wells

Pat Whitacre
Glenda Wilson
Karen Winstead

Mike Wright
Elaine Wood
Gary Young

SOPHOMORE CLASS OFFICERS

PRESIDENT ..... BILL BLAKE
VICE PRESIDENT ..... MELINDA RUCKER
SECRETARY ..... FRANCINE BELLOCCHIO
TREASURER ..... MICHELE GILPIN

SOPHOMORE SPONSOR

Ken Conrath
Sponsor

REPRESENTATIVES

Jennie Torres
Girls' Representative

Heber Nelson
Boys' Representative

STUDENT RELATIONS BOARD

Jan Key
S.R.B.

SOPHOMORES

Marsha Alger
Penny Althouse
Sonny Alvarado
Christine Anderson

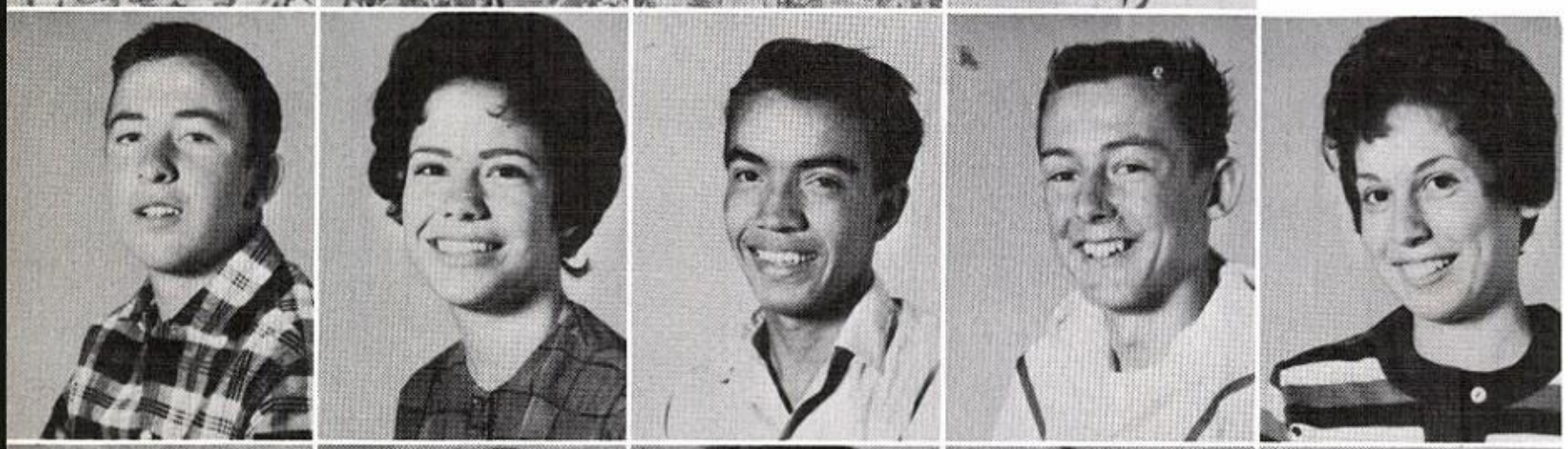

Eddie Anglemyer
Dixie Atchison
Eddie Banegas
Robert Bell
Francine Bellocchio

Bill Blake
Alice Blauvelt
Pat Botts
Elizabeth Bridgemar
Sandy Brown

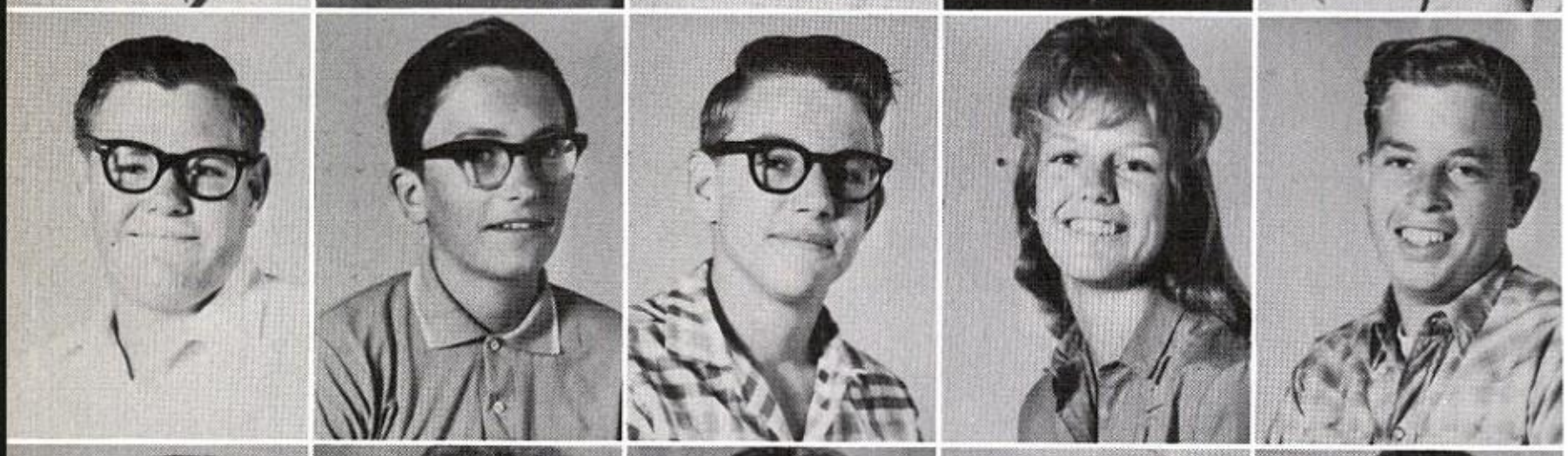

Steve Bruce
David Buckles
Steve Burford
Faye Burkett
LeRoy Butler

Mickey Campa
Cathy Cannon
Pam Carter
John Castillo
Diana Chaffin

SOPHOMORES

Tom Chancellor
Frank Chastein
Isabel Chavez
Maria Chavez

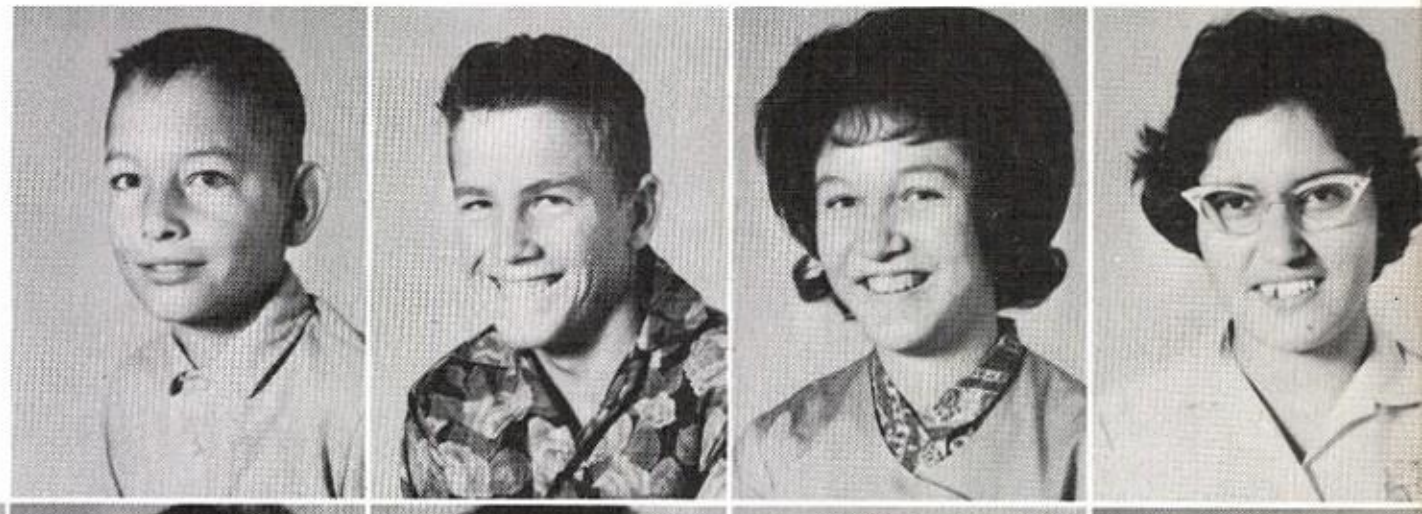

Darell Christensen
Vera Christensen
Mary Cisney
Paul Clark
Larry Clayton

Roger Clounch
Sue Conneally
Dan Coomer
Leonard Cooper
Mary Ellen Corbin

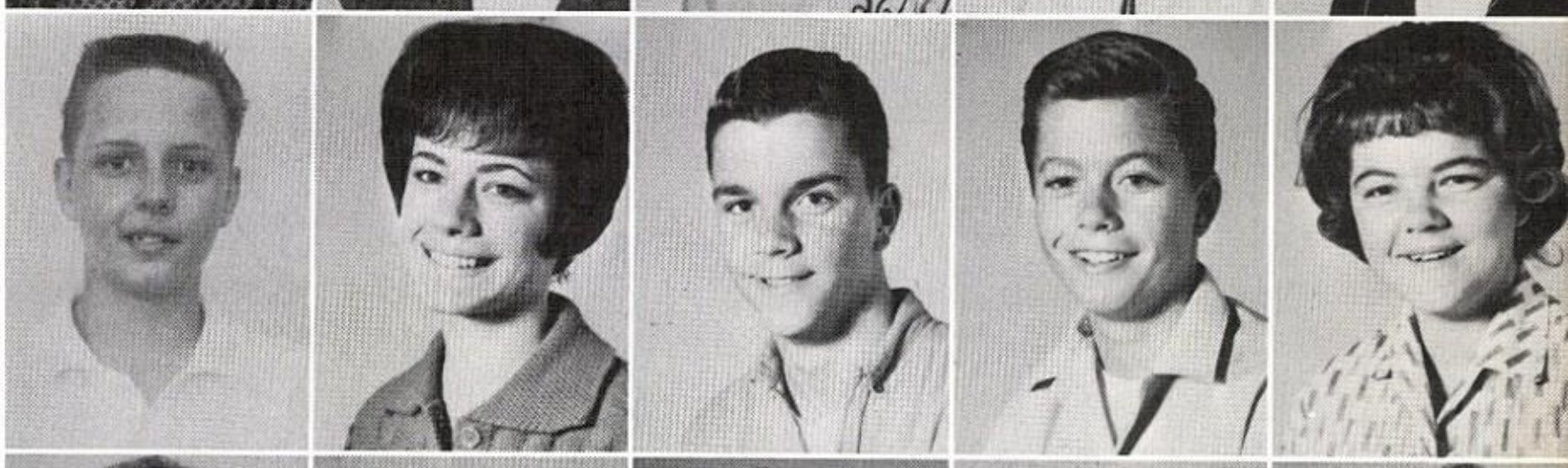

Gloria Cornelius
Jim Covarrubias
Lonny Crinklaw
John Dalzell
Barbara Dell

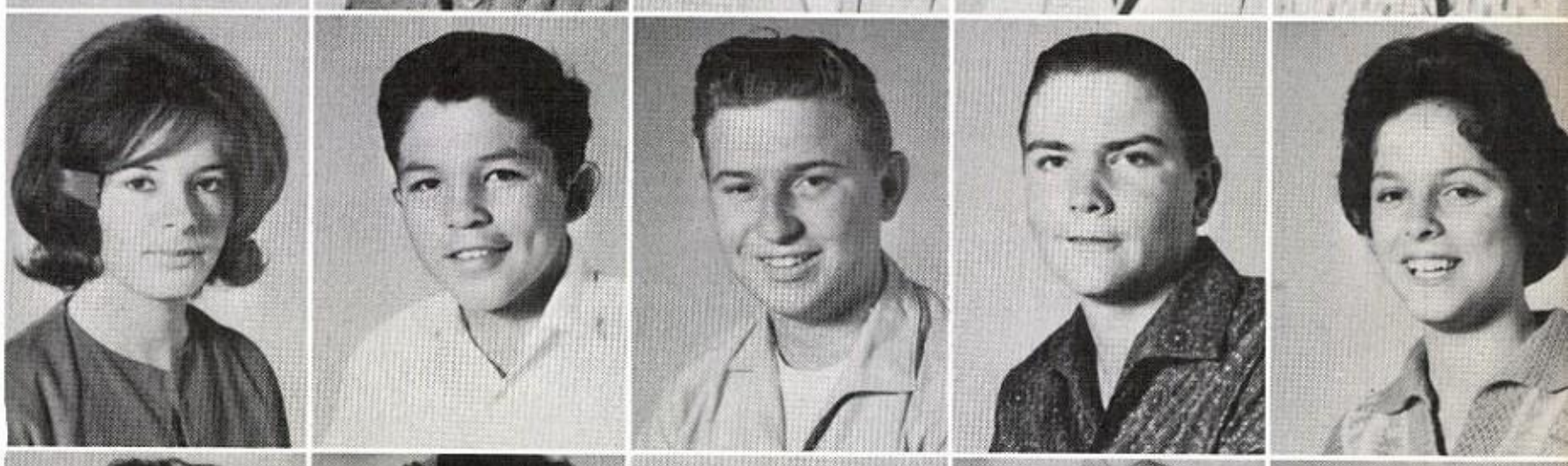

Beverly Dell
Mary Ann Diaz
Jerry Eaton
Jerry Eavenson
Joel Edmondson

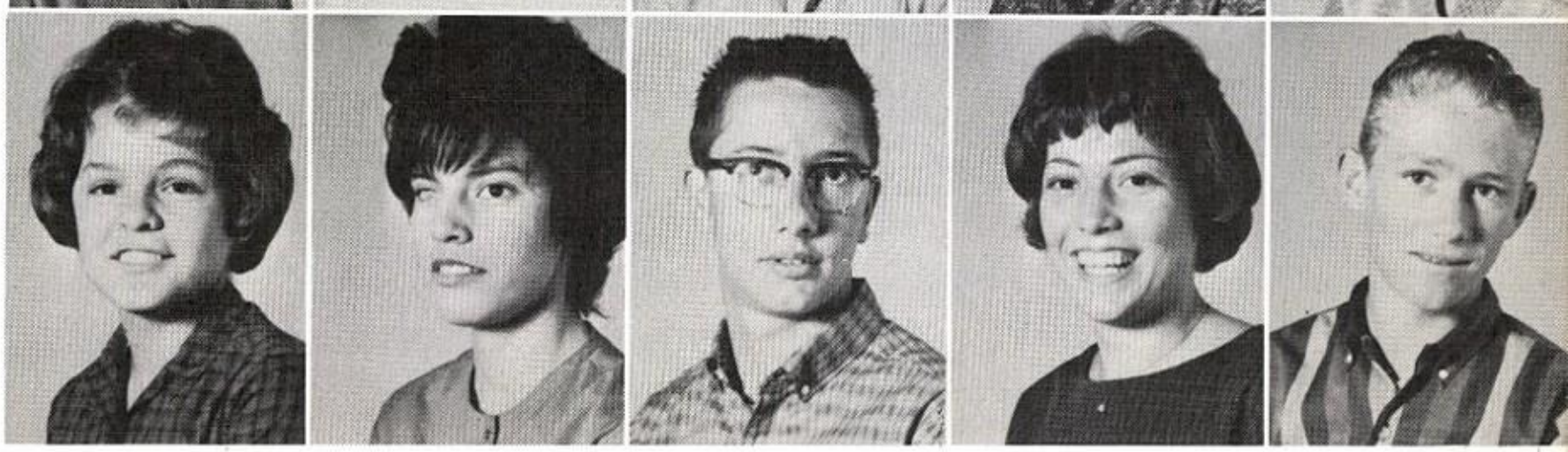

SOPHOMORES

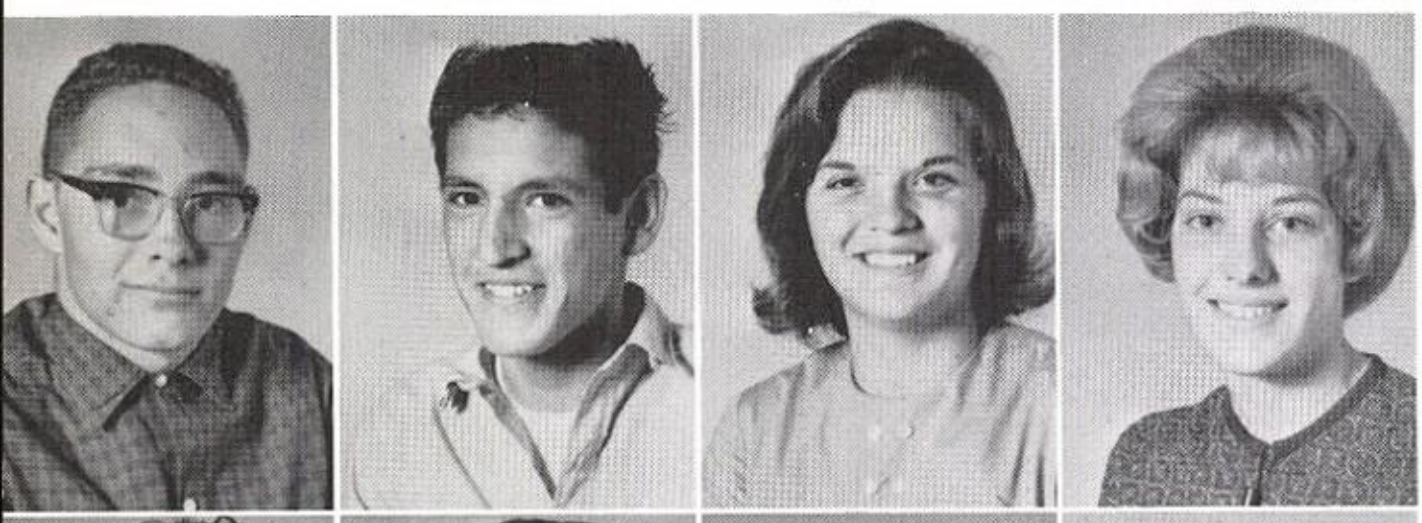

John England
Robert Flores
Vicki Garrett
Nancy Gill

Judy Gillespie
Michele Gilpin
Richard Glancy
Cecilia Gonzales
Fred Grigg

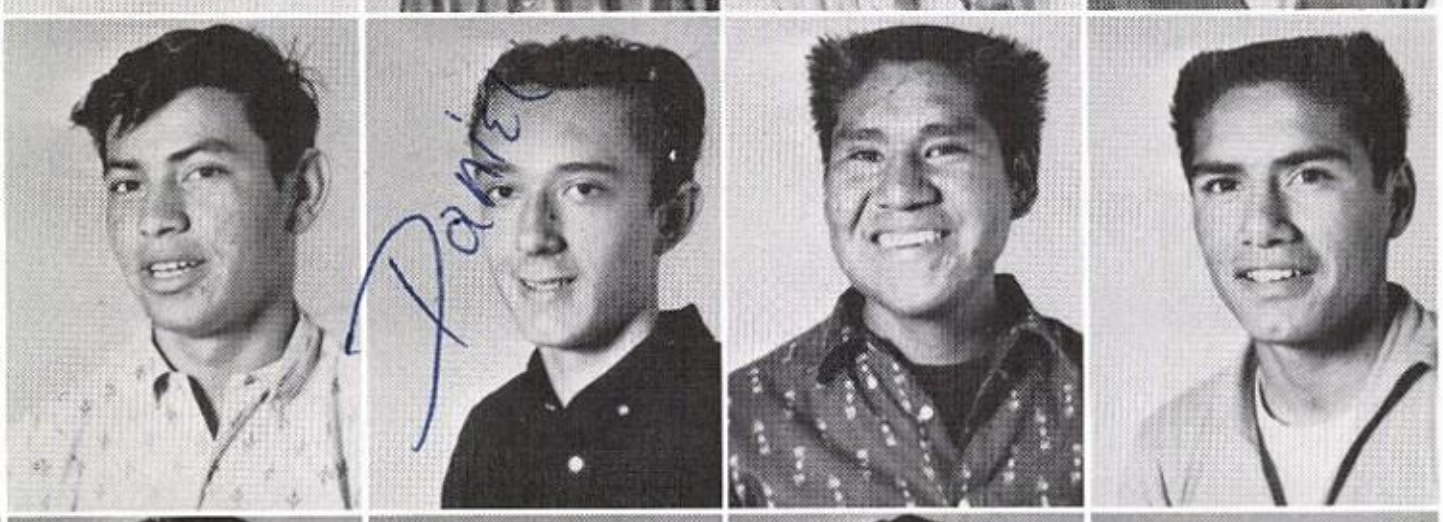

Michael Guerin
Dan Harshberger
Delano Havatone
Wendell Havatone

Danielle Hermann
Linda Herridge
Phyllis Hickman
Ellen Hollenstein
Doyle Holloway

Melissa Hull
Anita Imus
Sylvia Jackson
Lorraine Johnson
Dehlia Judson

SOPHOMORES

Kathy Keller
Sharon Keller
Bill Key
Joe LaBrunda
Phil LaBrunda

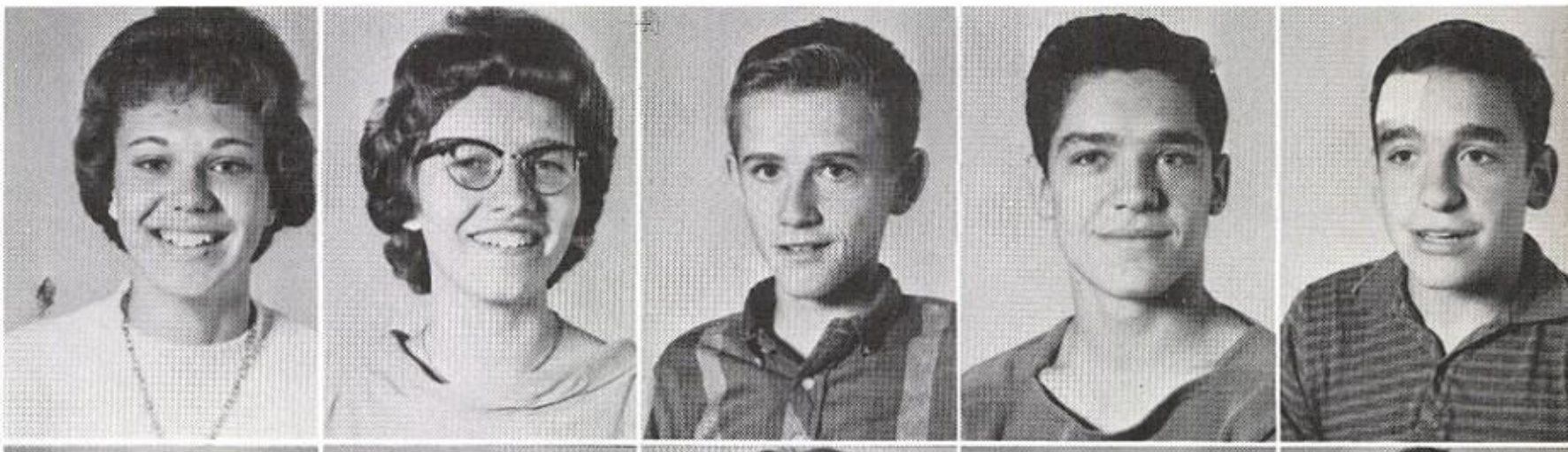

Catherine Lamb
Ronny Laulo
Lynn Leichsenring
Ron McBrayer
Cheryle McDonald

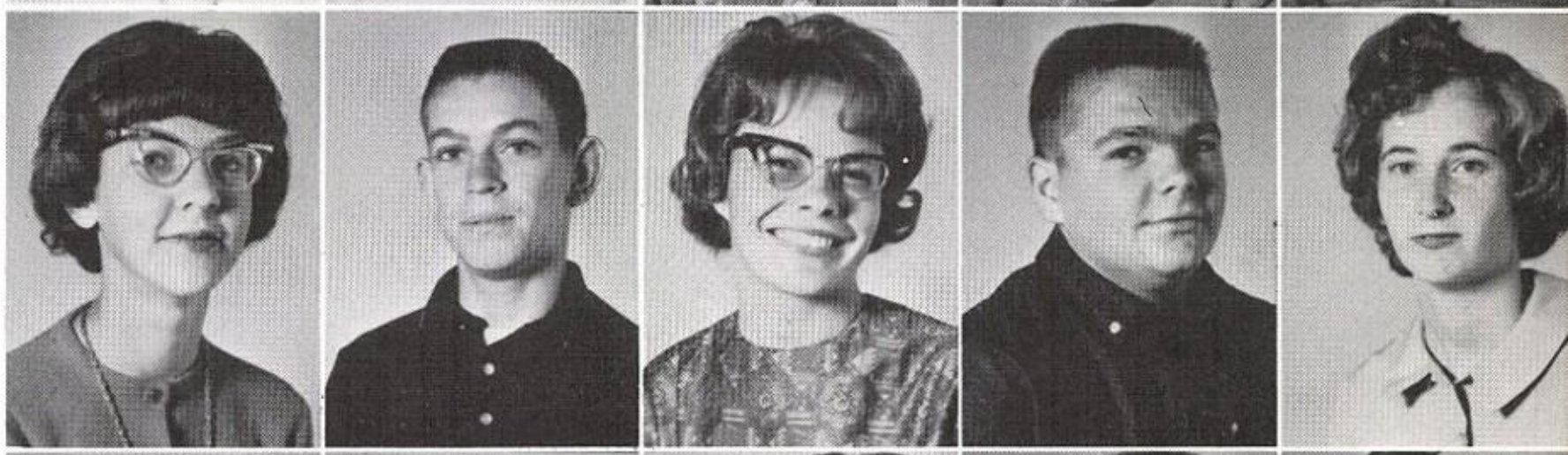

Mary McGovern
Dawn McInroy
Delia Majenty
Faye Markee
Jerry Marshall

Richard Mesa
Louise Moline
Richard Montez
Susan Moore
Sandy Moog

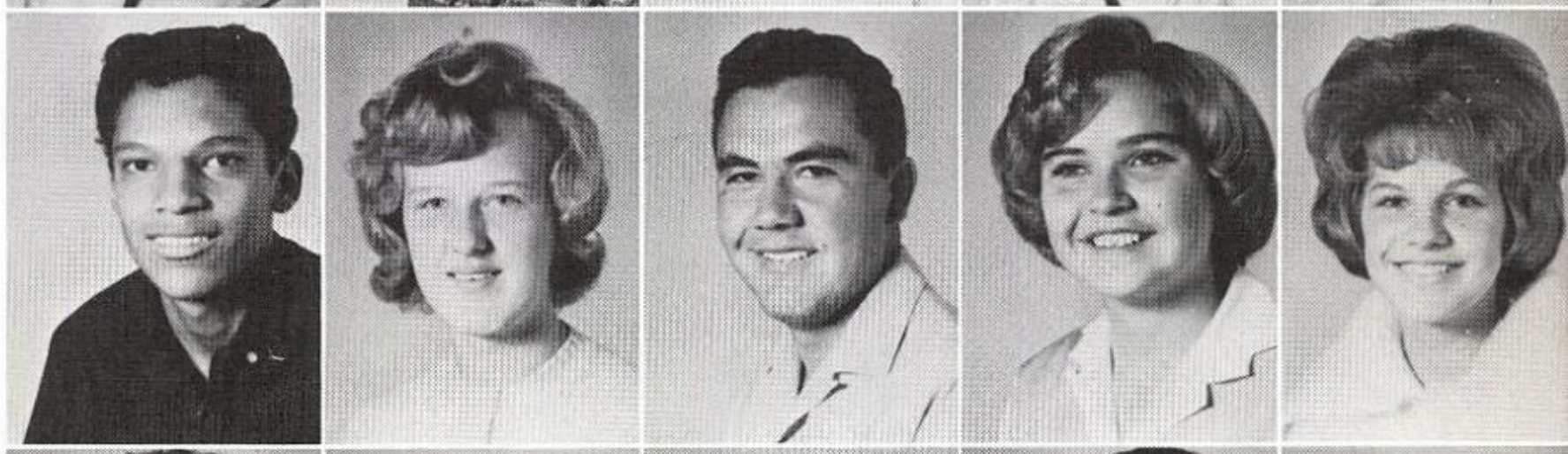

Phyllis Morton
Ralph Mullenax
Michele Nollette
Betty Osborne
Dan Pierce

SOPHOMORES

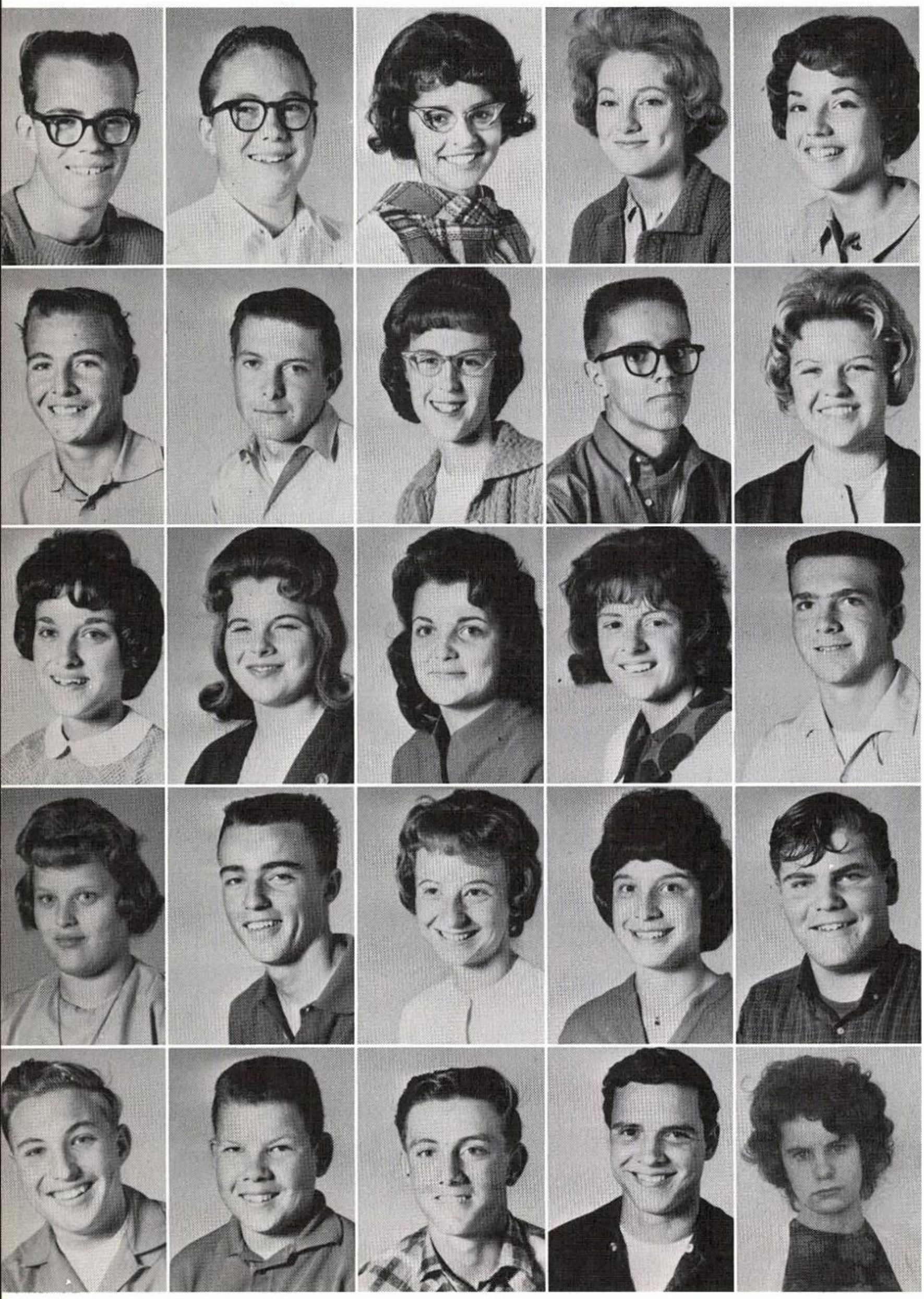

Dave Ostermier
David Oswalt
Janice Palmer
Kathy Payne
Trudy Peart

John Pemberton
Tom Penrod
Sheri Phillips
Bruce Porter
Linda Potter

Sabra Quidley
Elise Reichardt
Karen Reynolds
Karen Richardson
Rick Ridenour

Louise Ritzman
Mike Rose
Melinda Rucker
Suzanne Schoeneman
Walter Seapy

Joe Senz
Walter Sherman
Jimmy Short
Ray Short
Kathy Sim

SOPHOMORES

Harriett Smith
June Smith
Alex Suathojame
Ray Stackpoole
Ivan Stevens

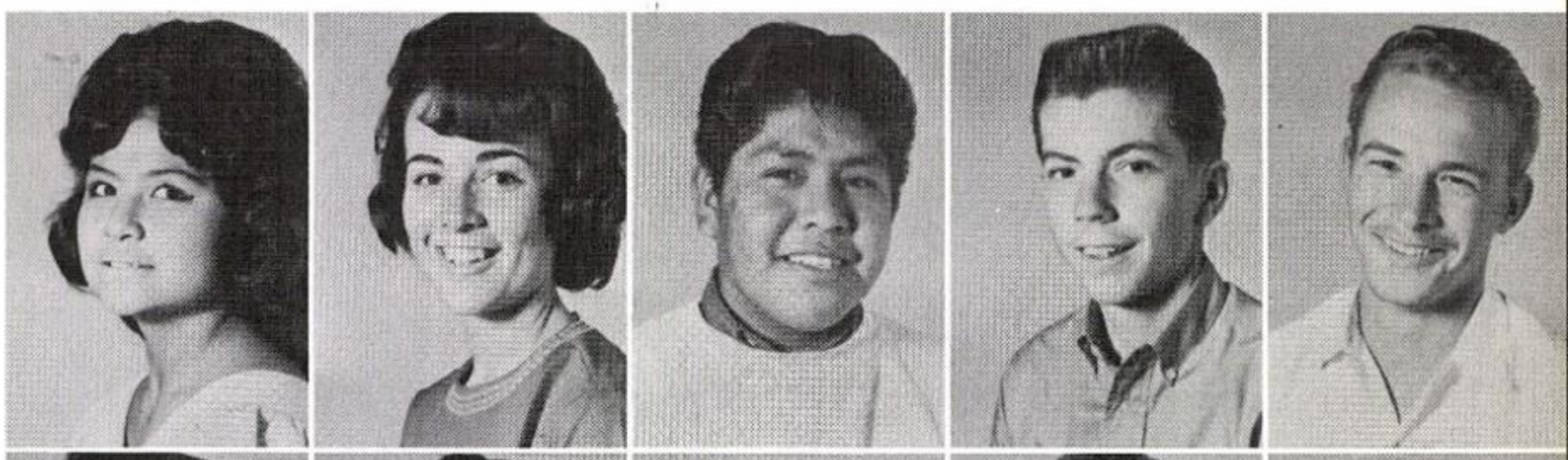

Donna Sudduth
Jim Sutton
Mike Tarr
Sue Terrin
Jack Thode

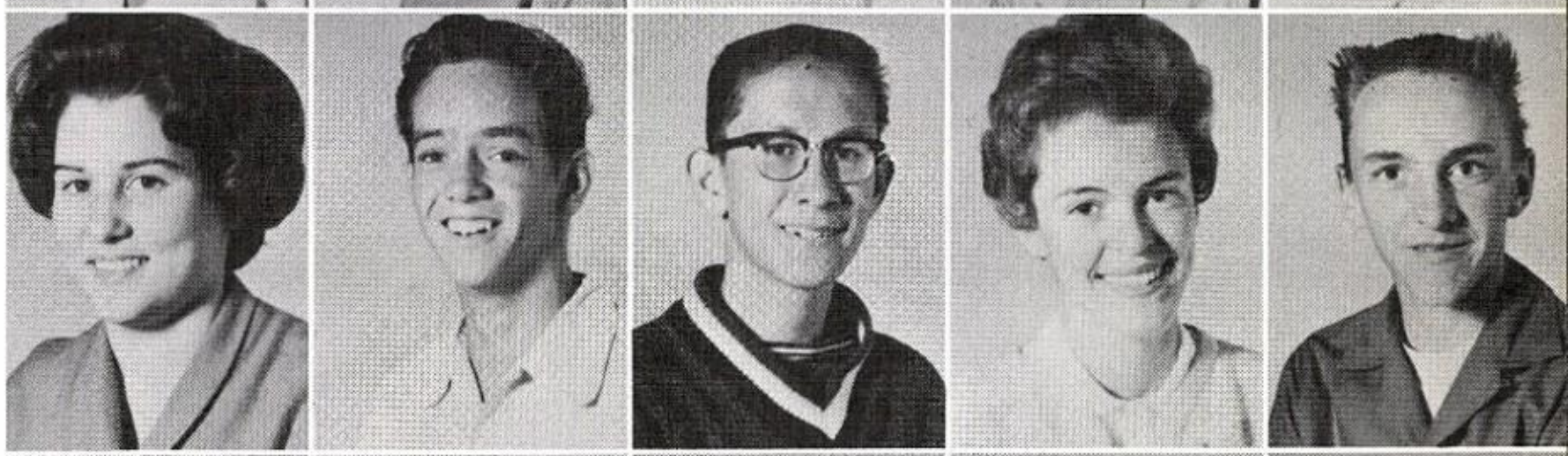

Linda Thurman
Jerry Tipton
Jimmy Todd
Paul Torres
Dorian Trahan

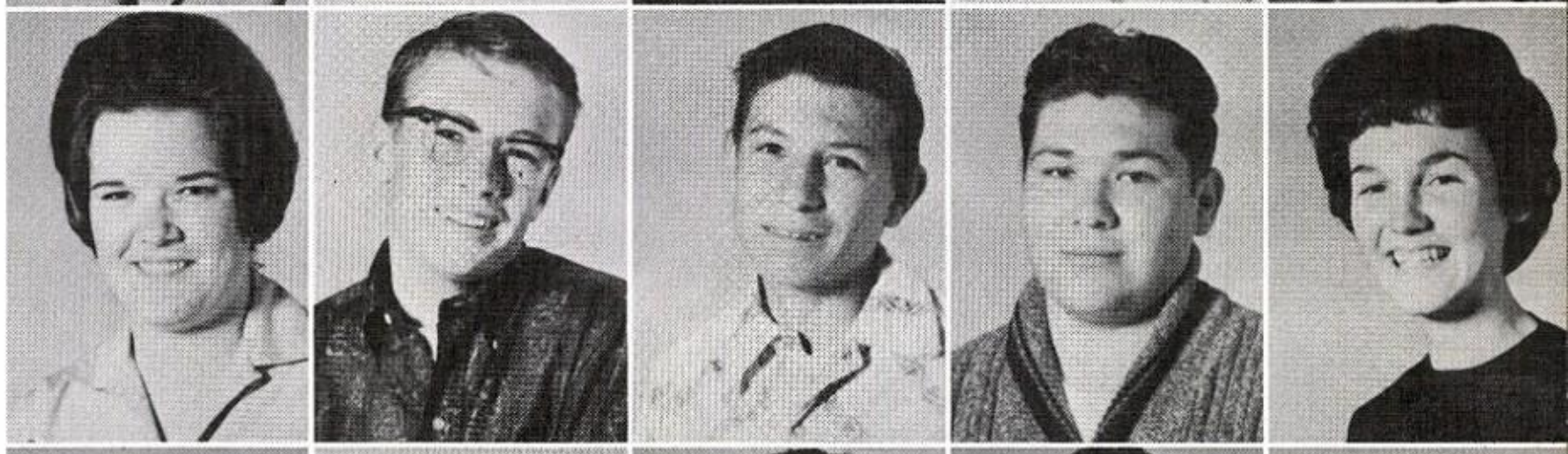

Kim Walker
Phil Watahomigie
Charlie Waters
Peggy Watt
Vernon Wegscheid

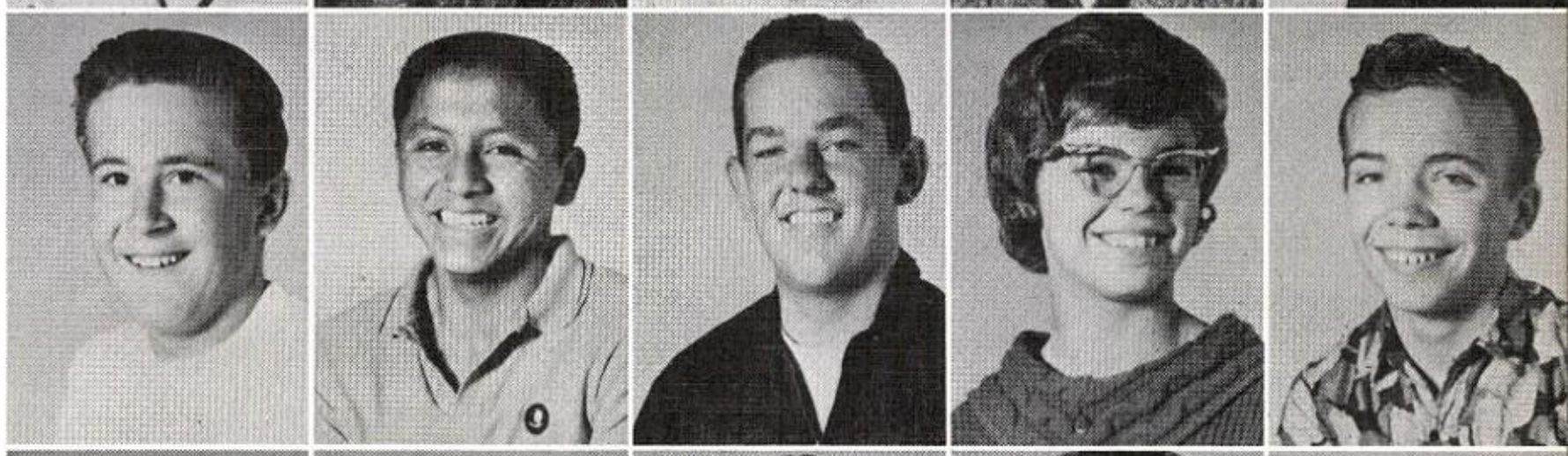

Steve Whaley
Jane Wienke
Jerry Williams
Candy Wilson
Linda Rutter

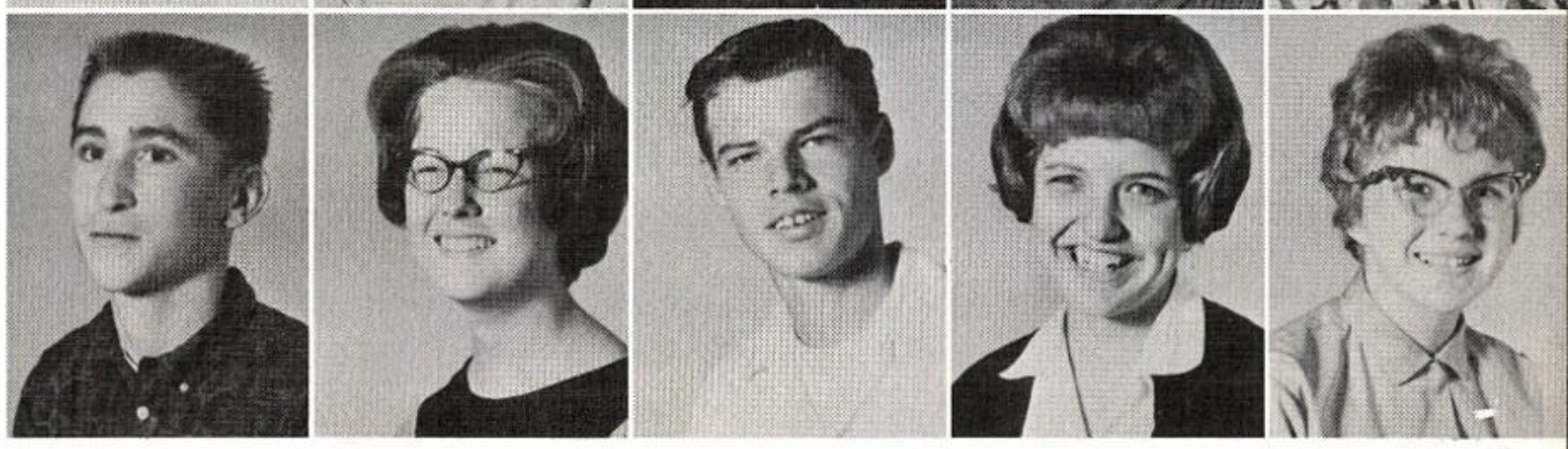

FRESHMAN CLASS OFFICERS

PRESIDENT . . . . . KENNY PEPITON
VICE PRESIDENT . . . . . STEVE PELSTRING
SECRETARY . . . . . LINDA WILLIAMS
TREASURER . . . . . PATSY TOUCHETTE

SPONSORS

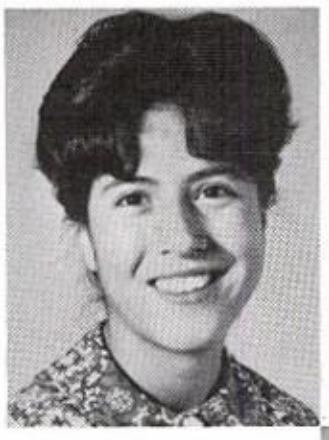

Yolanda Flores
Girls' Representative

Mr. Cook

Mr. Cunningham

Miss Harris

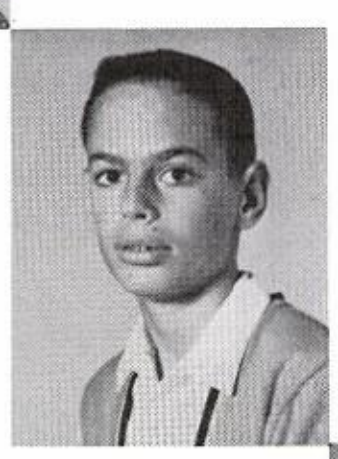

Jim McDougal
Boys' Representative

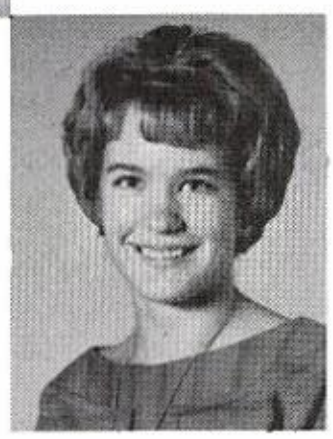

Darce' PreFontaine
Student Relations Board

FRESHMEN

Vance Adams
Christine Alvarado
Linda Alvarado
Lynn Anderson
Rocky Arnold

Kandy Ashe
Sue Beach
Bob Benjamin
Leo Black
Ray Bonham

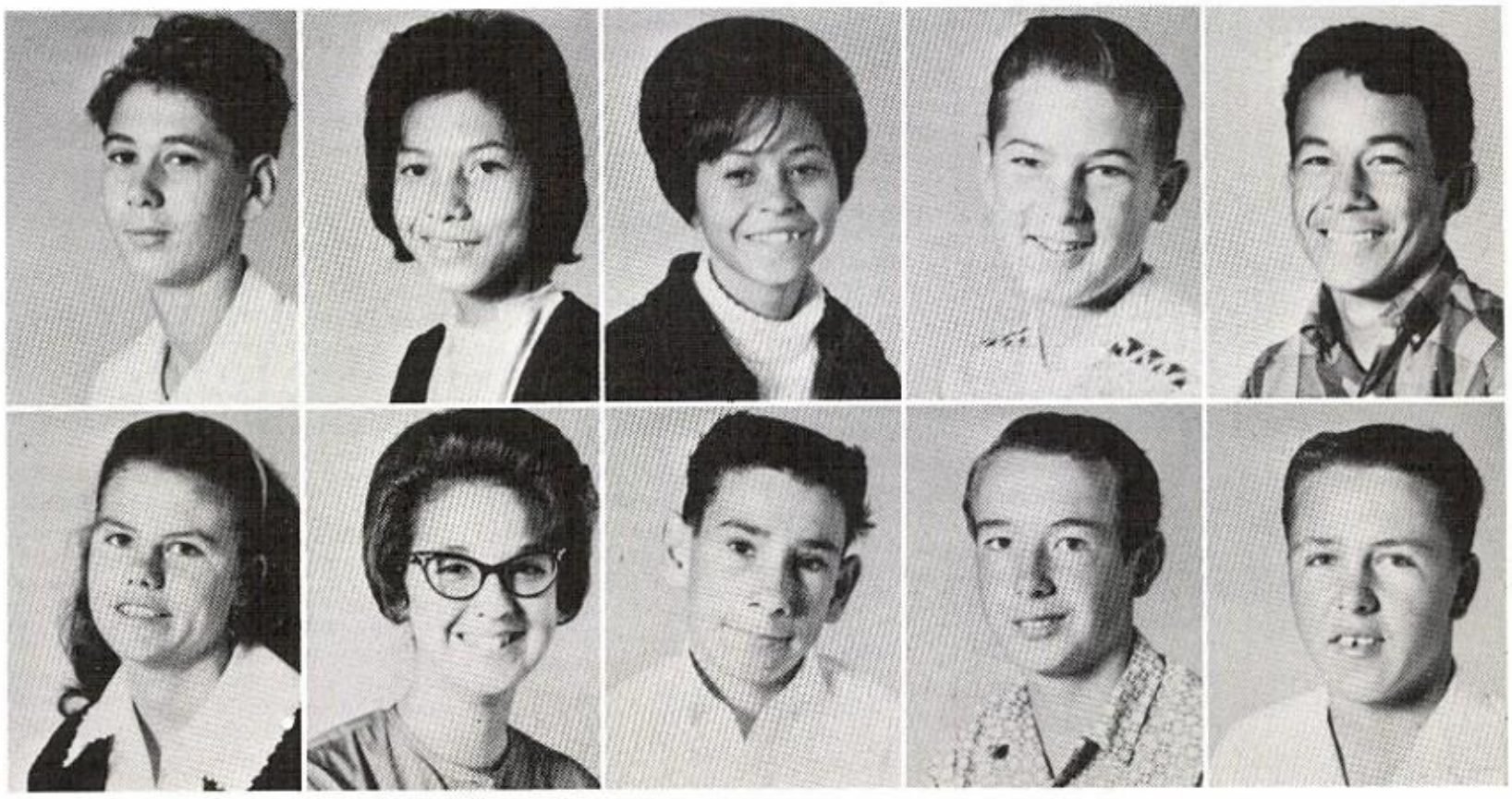

FRESHMEN

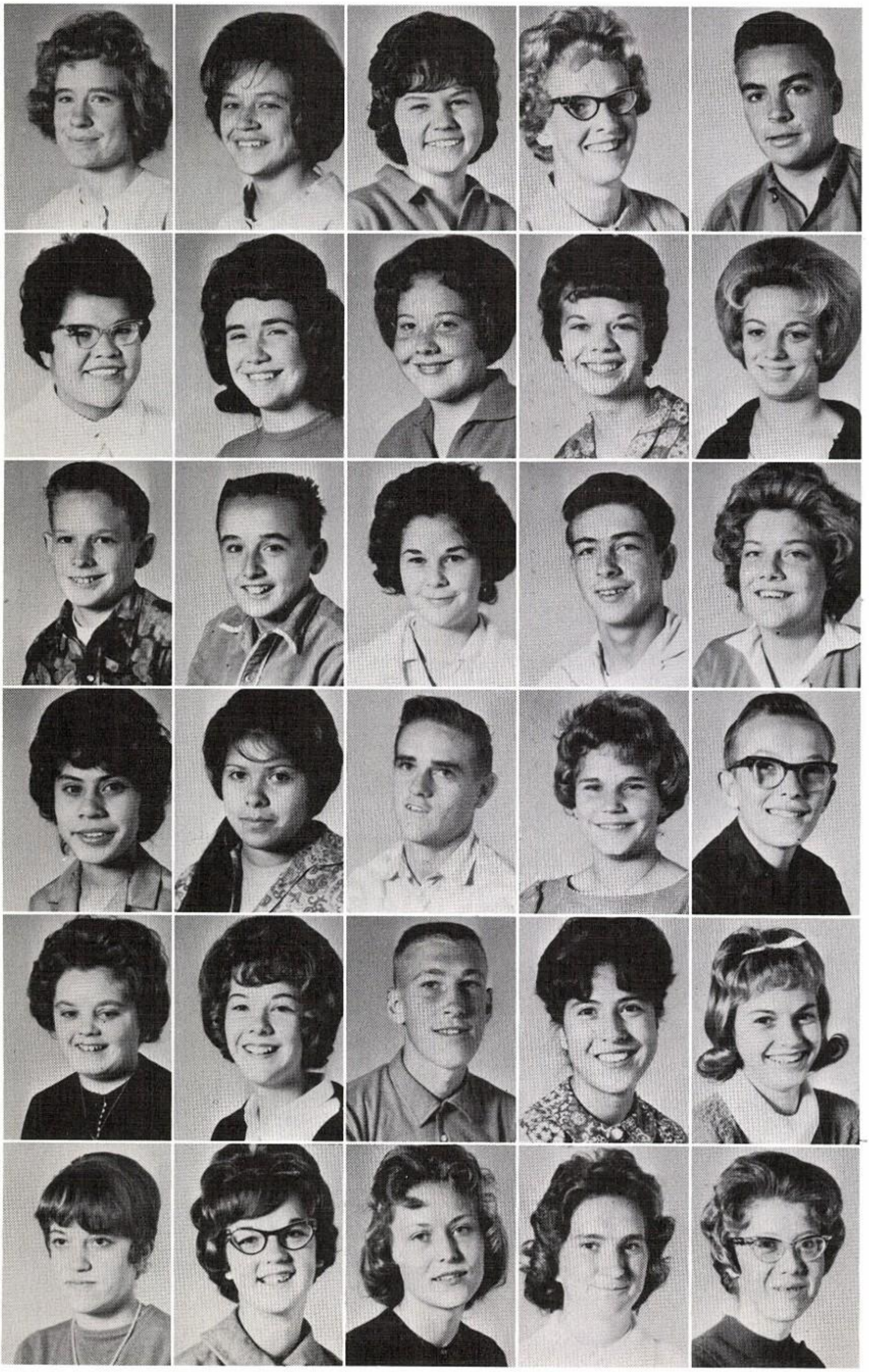

Linda Bonnee
Eileen Brewer
Fonda Buckner
Linda Burk
Larry Burlew

Fannie Cambridge
Diane Carmody
Diane Chambers
Anita Castillo
Sheryl Clounch

Merlyn Coffman
Bob Conrath
Virginia Coomer
Jerry Cooper
Maureen Davis

Dorothy Diaz
Pamela Dick
Eddie Dollarhide
Marsha Eley
Vernon Fass

Janine Finch
Barbara Finn
Carl Fisher
Yolanda Flores
Barbara Frieday

Janet Fulkerson
Gwenn Garrett
Levona Goodwin
Louise Goodykoontz
Nancy Griffith

FRESHMEN

Mary Gromowsky
Paula Hafley
Eileen Hamilton
Joyce Hampton
Bert Hands

Guy Hartup
Jesse Hastings
James Henry
Elizabeth Higgins
Virginia Hiscott

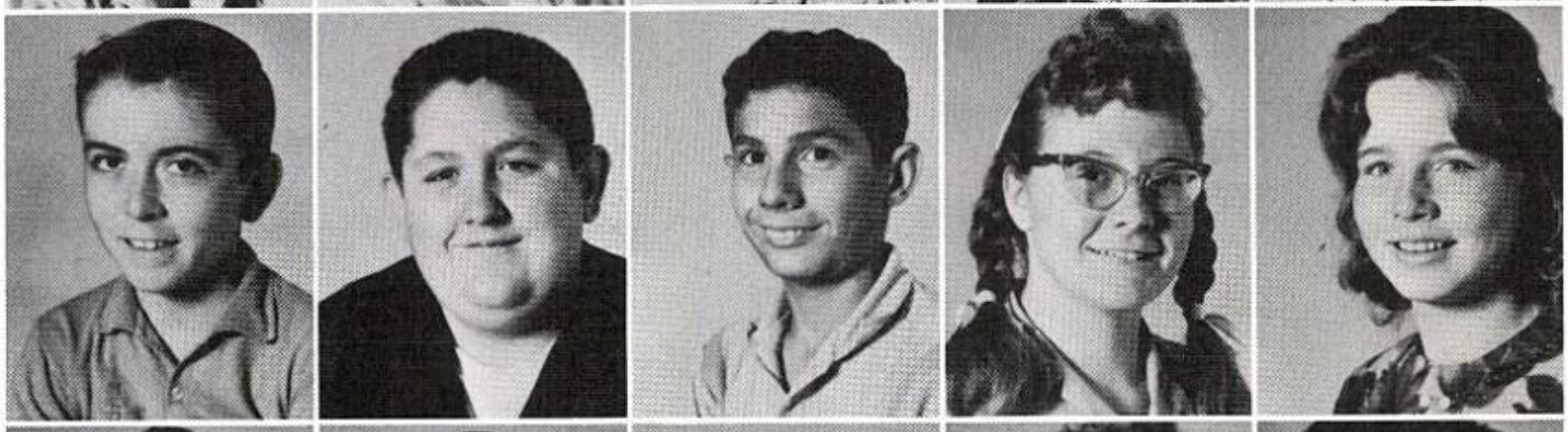

James Hollenstein
Jimmy Hudgens
Keith Humble
Ricki Hunt
Sandra Hunter

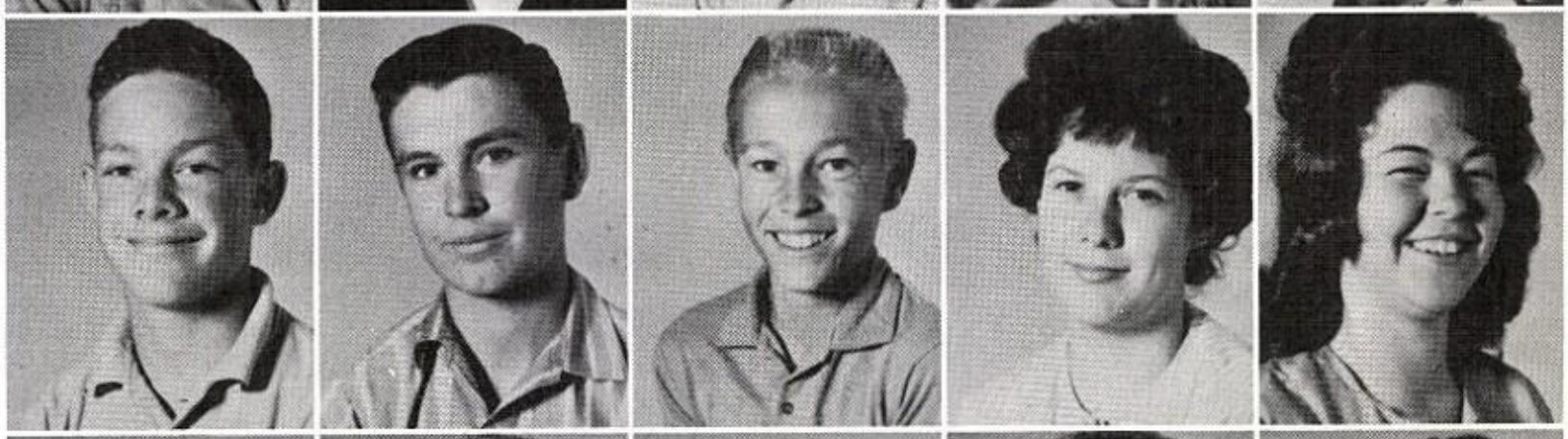

Bruce Johnson
Alice Jones
Larry Jones
Lona Josey
Cathy Juntunen

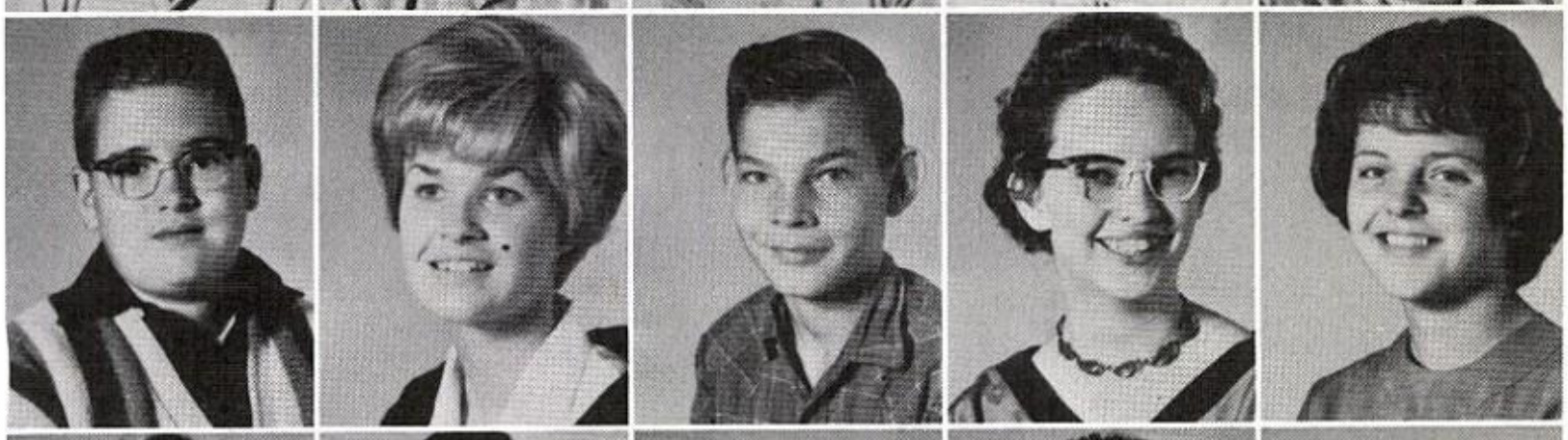

Zelda Keller
Sharon Kellogg
Dennis Kelly
Carla King
Bob Knutzon

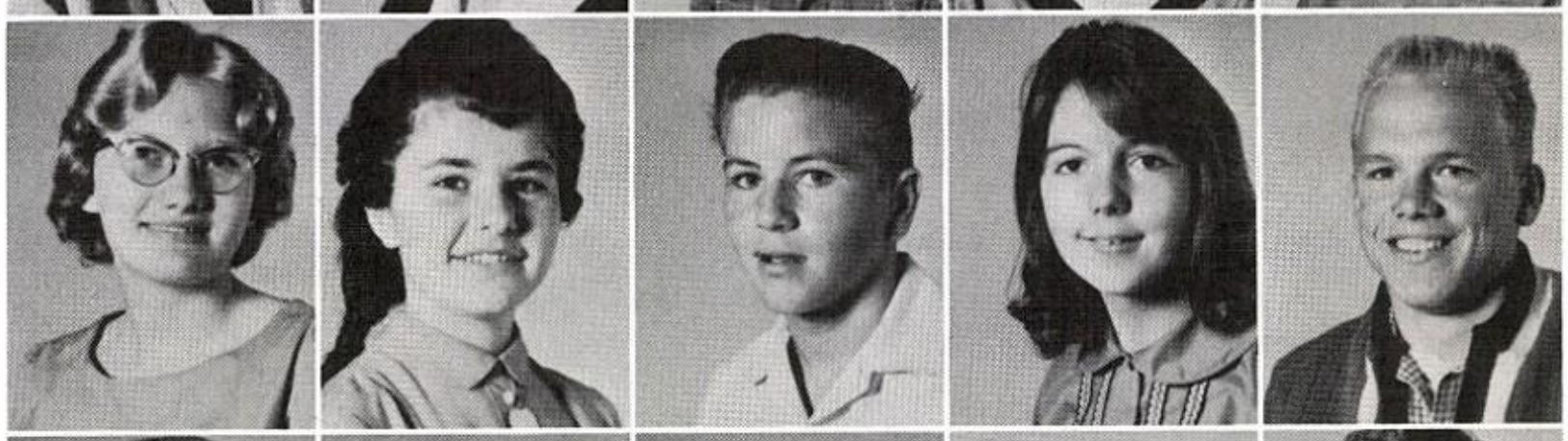

Ann Lacy
John Lafferty
Danny Lawson
Danny Lee
Janet Leichsenring

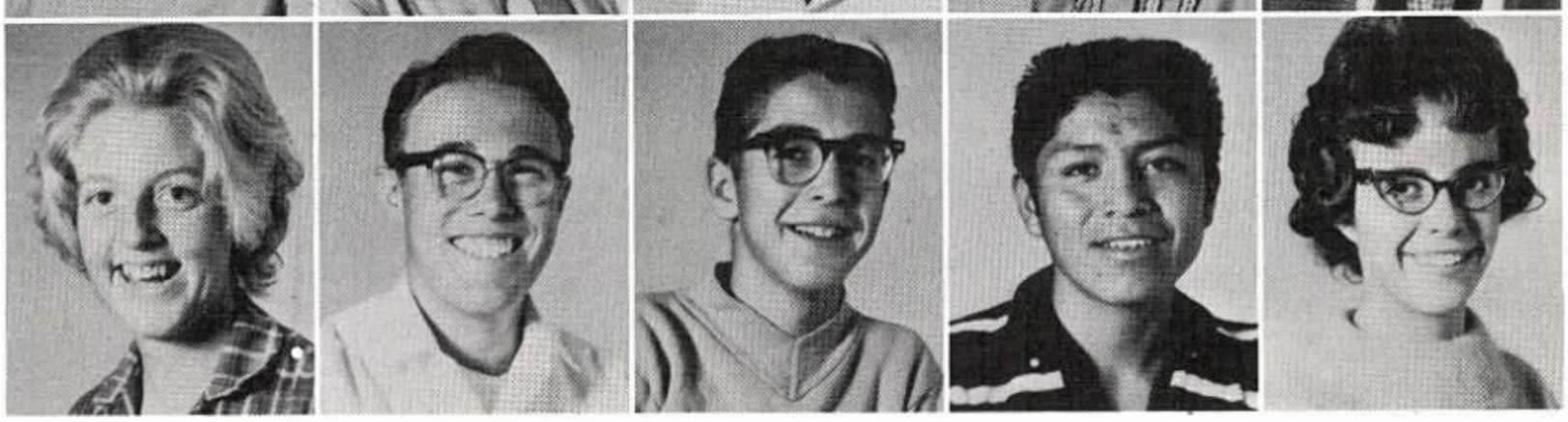

FRESHMEN

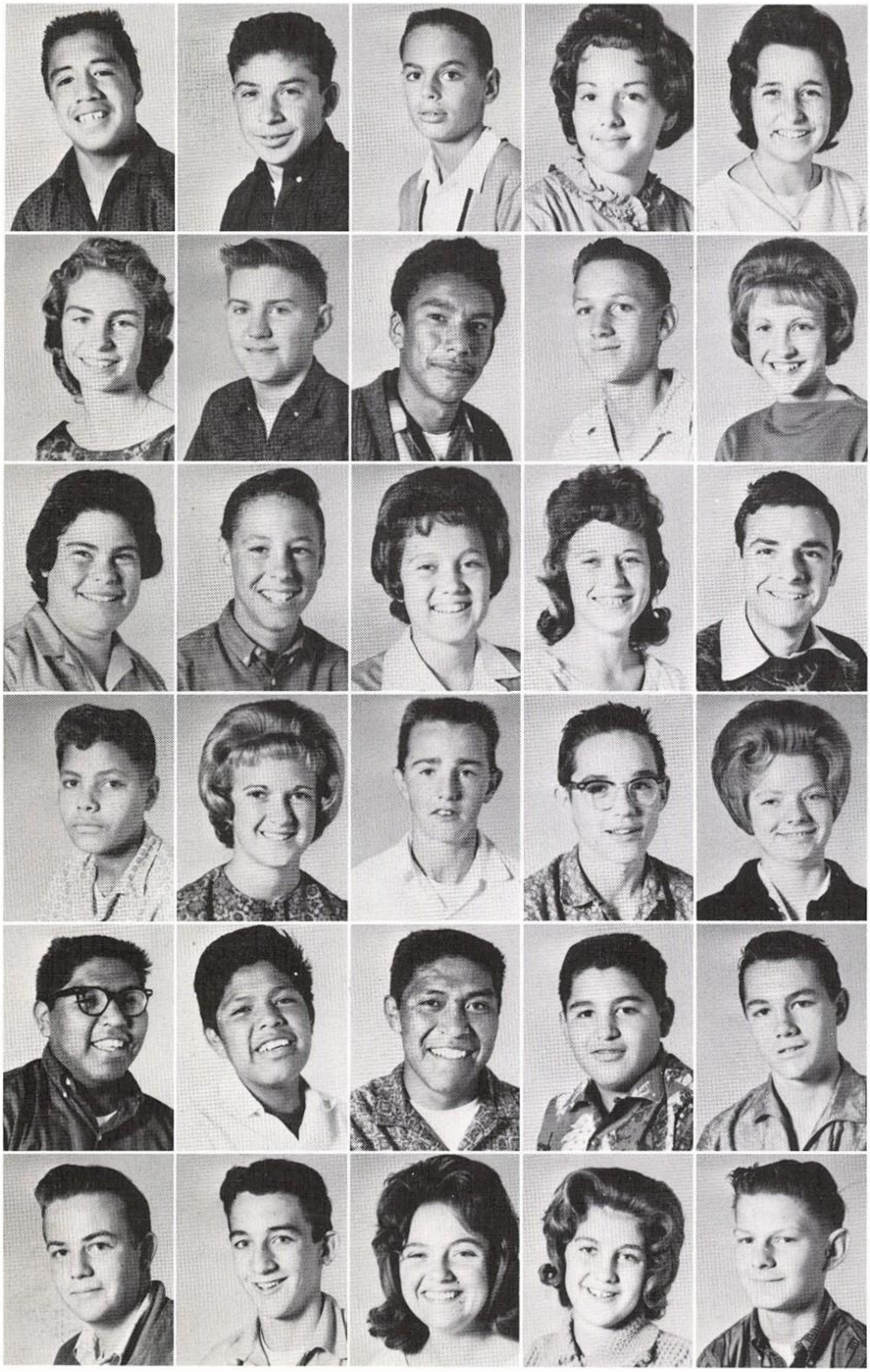

Manuel Lopez
Art Lucero
Jim McDougal
Norma McInroy
Sandra McIntosh

Thelma McLaughlin
Donald McVicar
Tony Macias
Gary Markee
Sandy Martz

Linda Mascarello
Denny May
Evona Meadows
Kathy Medlin
Bill Mesa

Fermin Montoya
Margaret Morgan
Gregory Moss
Terry Musgrove
Sylvia Nichols

Alex Nish
Richard Nish
Vincent Nish
Alfred Otero
Marty Patterson

Mike Pavey
Steve Pelstring
Jean Pemberton
Jeri Penrod
Kenny Pepitonn

FRESHMEN

Darce PreFontaine
Sue Rathbone
Shirley Register
Charles Riggenback
Kenny Robinson

George Rodgers
Rachel Rodriguez
Patricia Royer
Susan Royer
Wayne Rutschman

Kathy Scherbing
Chuck Schoenher
Kathleen Sharp
Tommy Short
Dale Smith

Cheryl Soviak
Denny Stahl
Roxie Stephens
Chris Suathojame
Jimmy Taylor

Margaret Thomas
Barbara Thomassen
Steve Tipton
Gregory Tomczyk
Gary Torgeson

Mike Torres
Patsy Touchette
Carol Vyne
Susan Walsh
Selma Walter

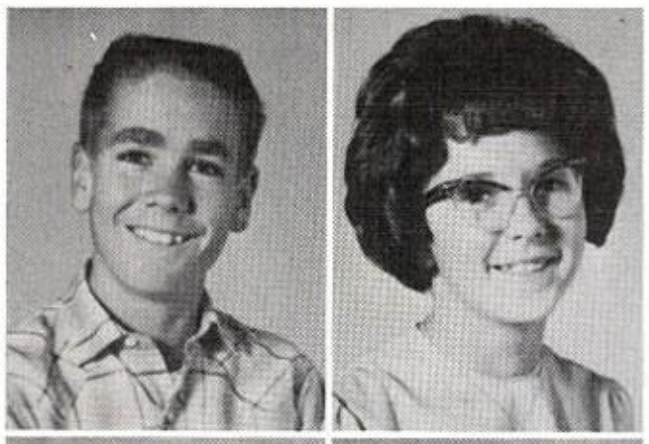

Joe Warren
Beth Watson

Diane Westcott
Linda Westcott

Jimmy Whitcomb
Linda Williams

Tommy Wilson
John Wise
Matt Wisely

Eddie Wood
Dallie Yarborough
Greg Young

Linda Young
Delphina Imus
Paul Koehler
Sharon Maddux

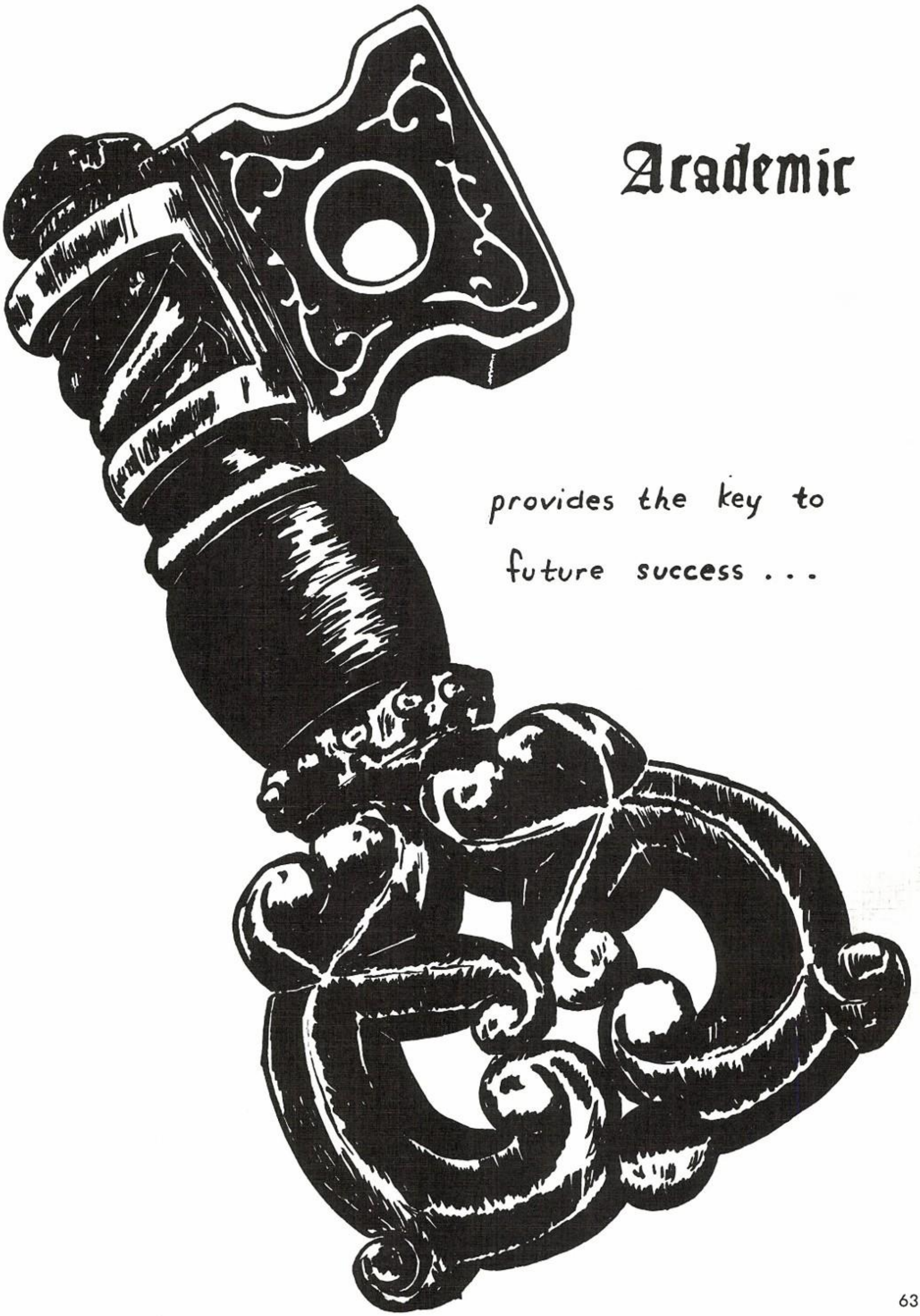
Academic
provides the key to
future success . . .

O.K. you guys, settle down!

Mike Rose explains "Carry on Mr. Barnes" to some of his other classmates.

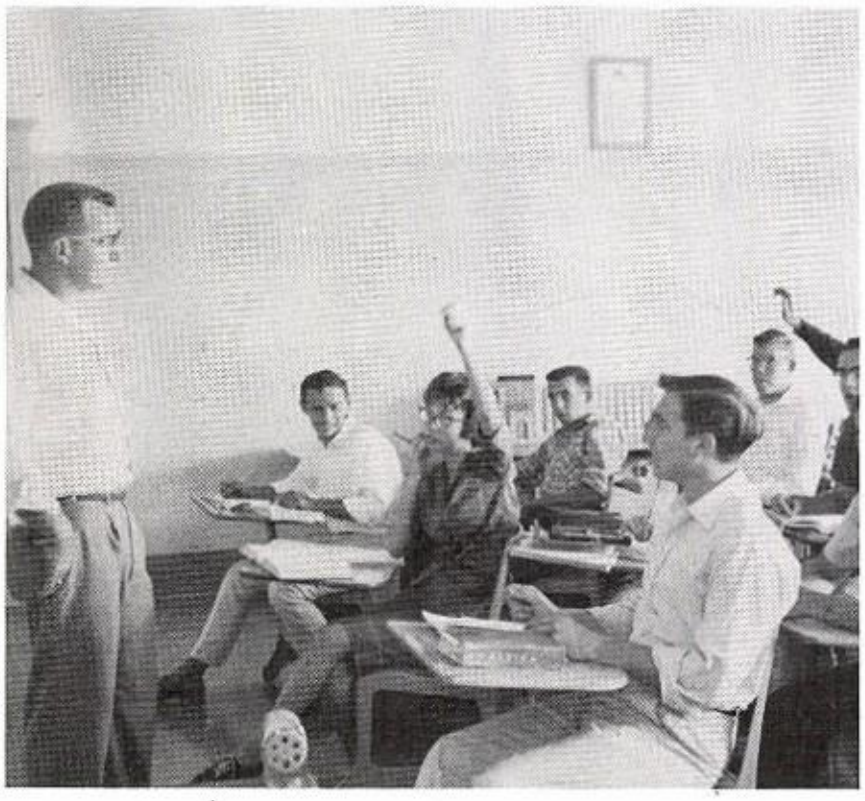

Will Mr. Vance give Mary Kay permission to sharpen her pencil during his lecture?

ENGLISH DEPARTMENT

Does (infinitive) confusion reign over Mrs. Logsdon's English IV Class?

English I isn't as easy as you think

Miss Deines casts a watchful eye over her world history class.

Miss Hughes' world history class enjoys a brief study period before a test.

SOCIAL SCIENCE DEPARTMENT

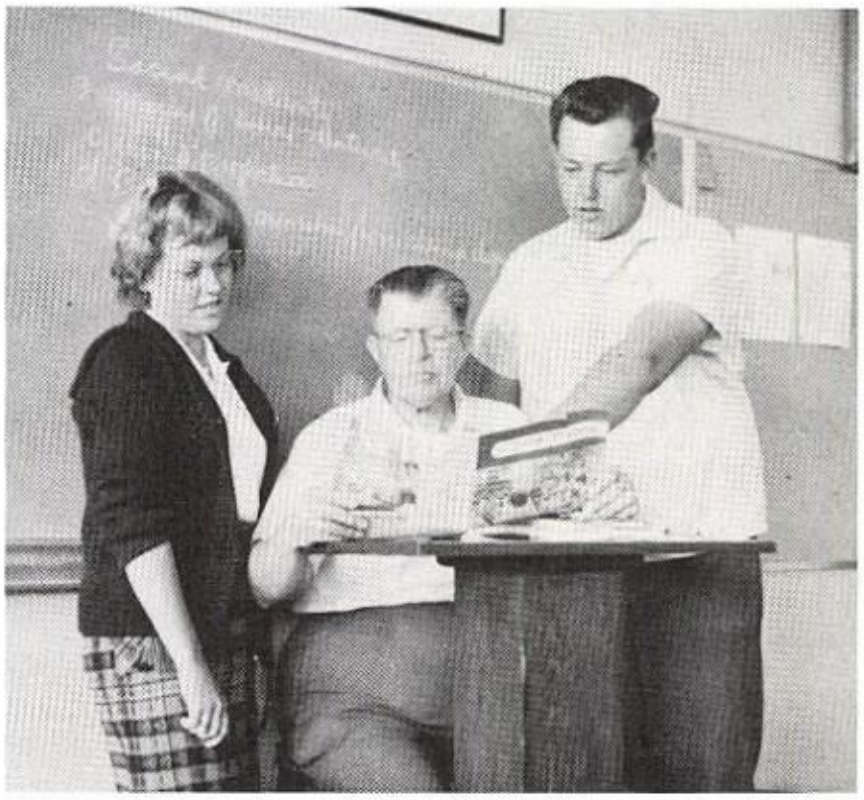

Danny and Vicki discuss aspects of social maturity with Mr. Wallace.

Listening attentively to a lecture on the conquest of outer space are Charlie Glancy and Floyd Sharp.

Miss Deines clarifies the afternoon's assignment to one of her students.

We enjoy seeking knowledge. Don't we?

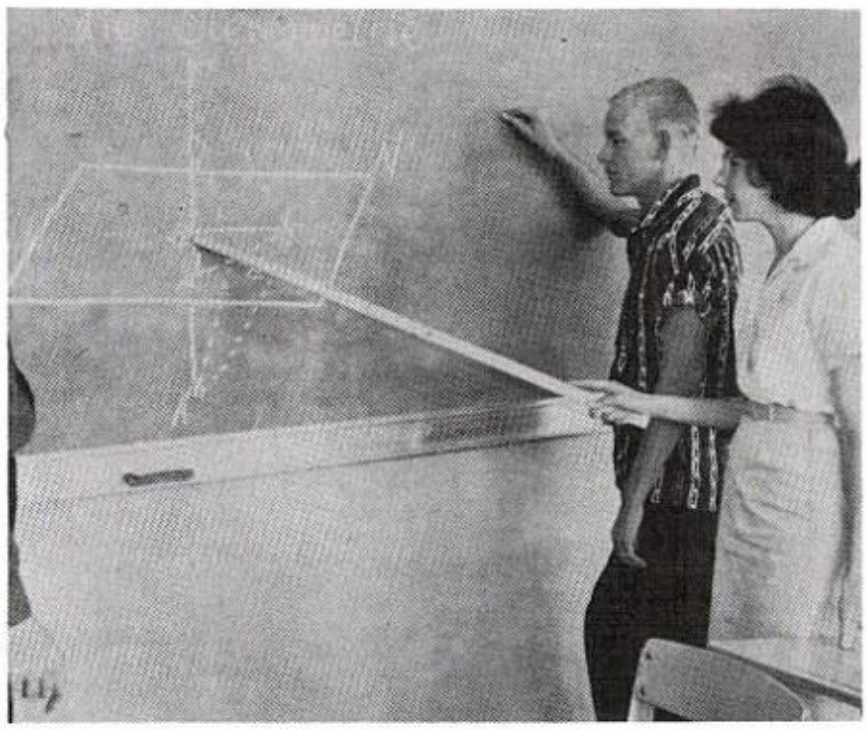

Mike and Sharon solve die stereometrie in Solid Geometry.

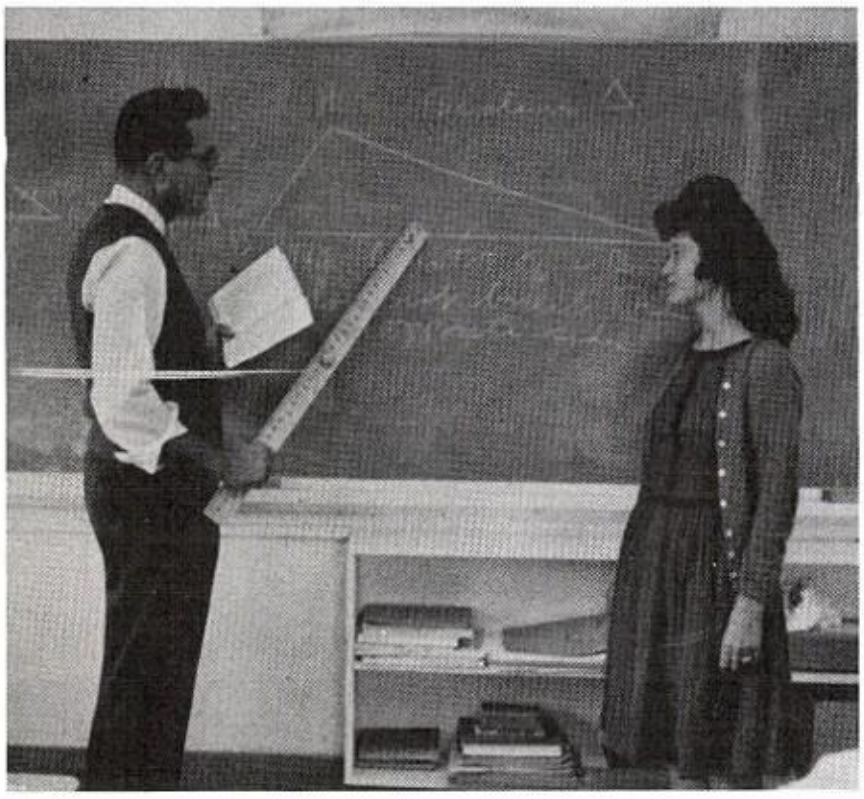

Scalene triangles present a problem in plain geometry.

MATH DEPARTMENT

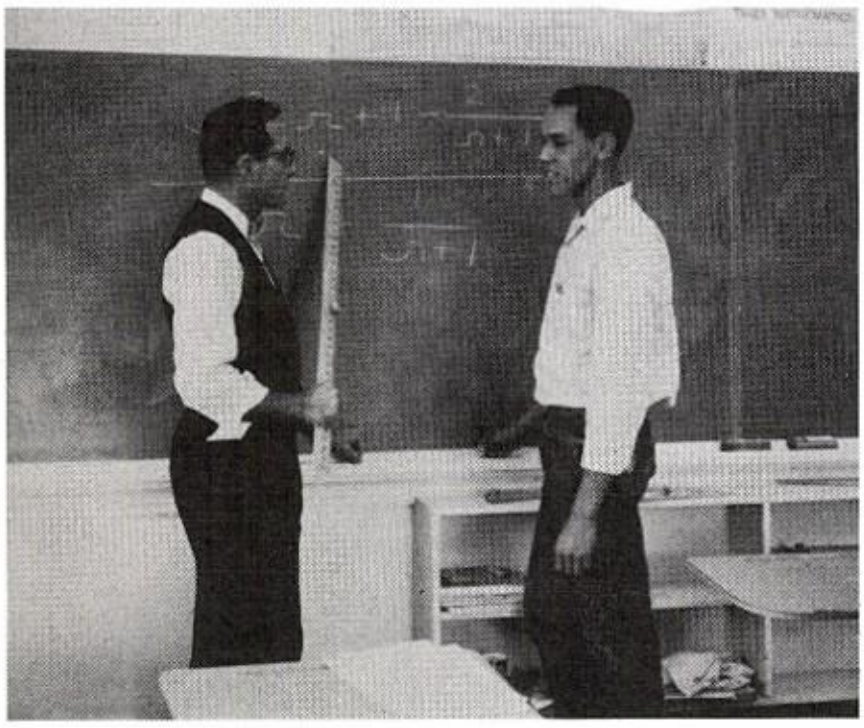

Ronnie, you really should pay attention to your instructor.

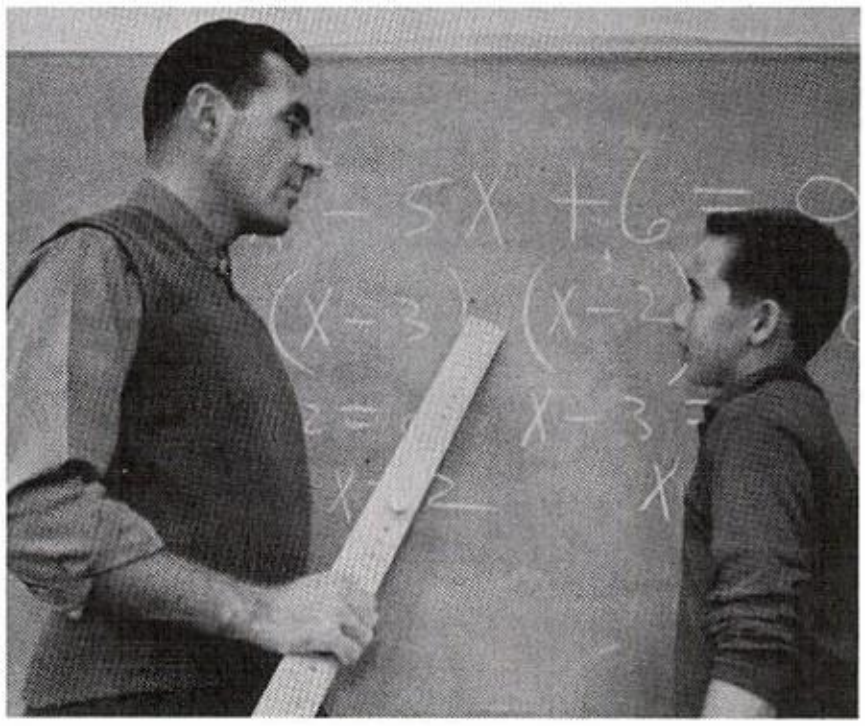

Teacher and student discuss a problem in Algebra I.

Coach Olivas gives the lighter side of general science.

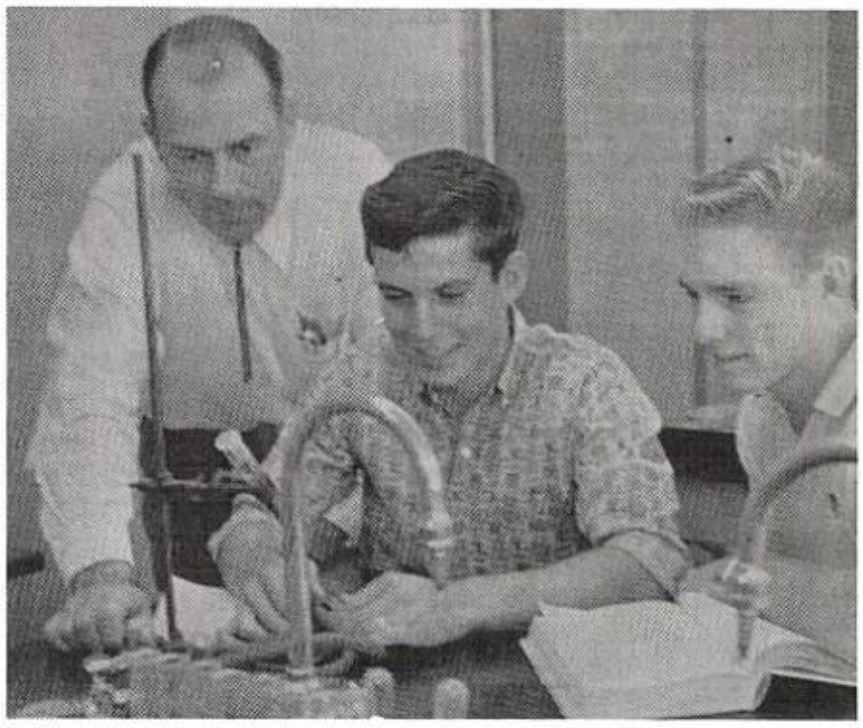

Ande and Ricky prepare for a Chemistry test under Mr. Musgrove's guidance.

SCIENCE

DEPARTMENT

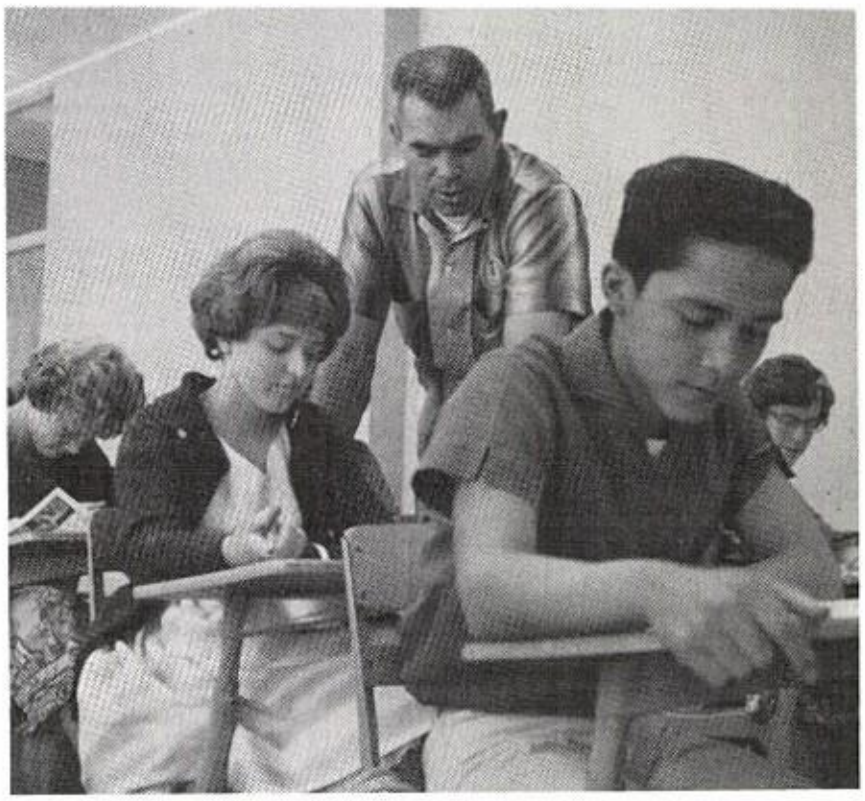

Mr. Vandevier points out the important factors in an article from the Science World.

Mr. Musgrove displays part of his vast collection of ugly little rodents.

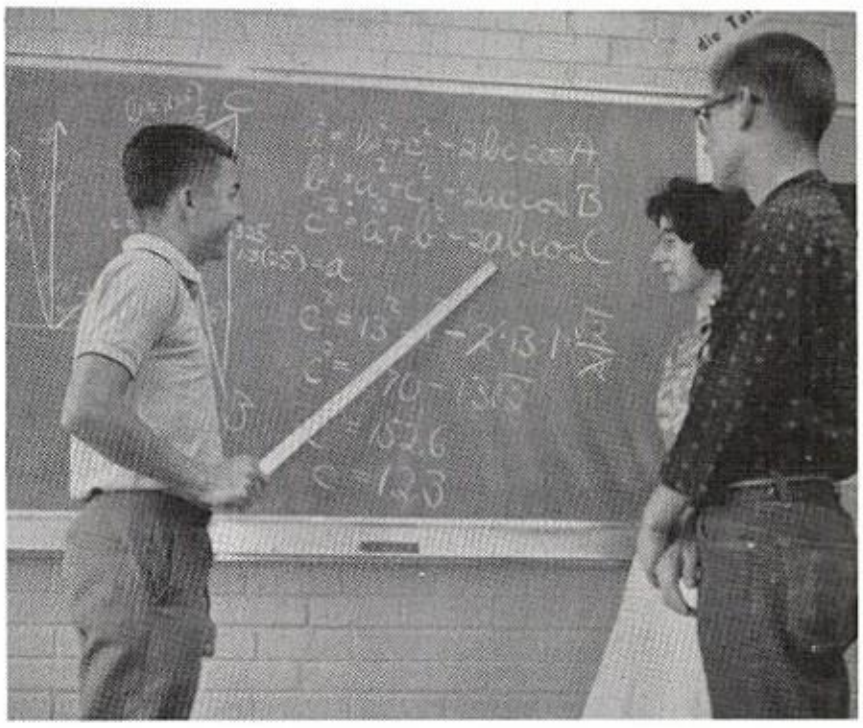

Mr. Boysen's students work hard at their physic's assignment.

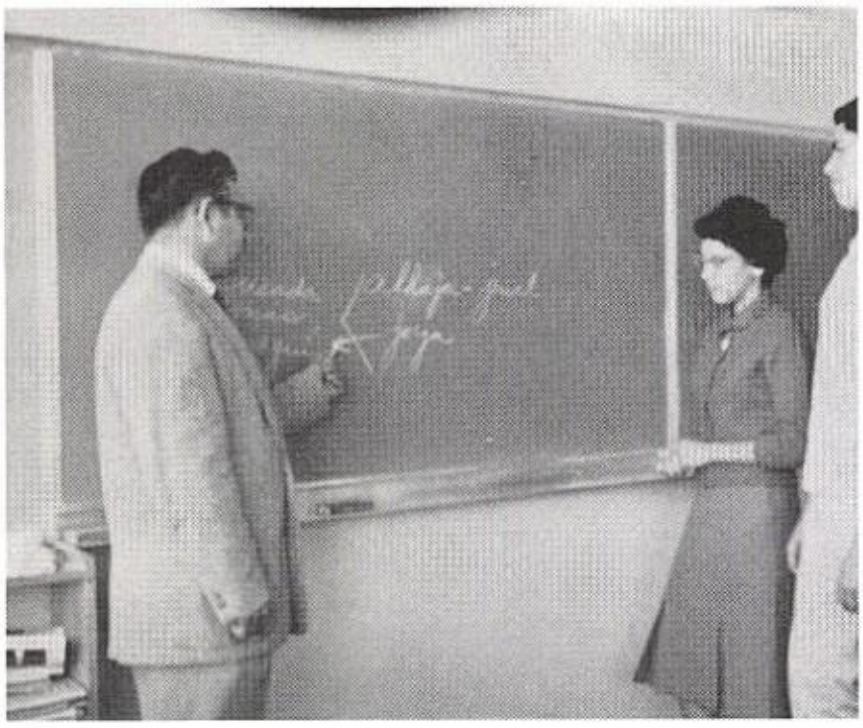

Mr. Baca's Spanish class is working on vocabulary.

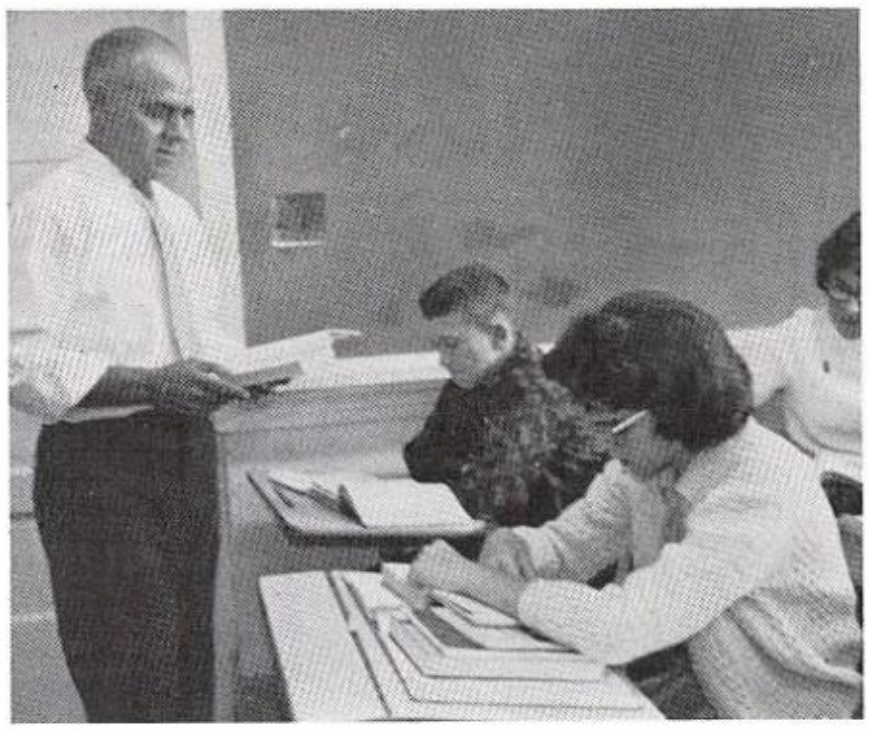

Mr. Vigil during a serious pause in Spanish I.

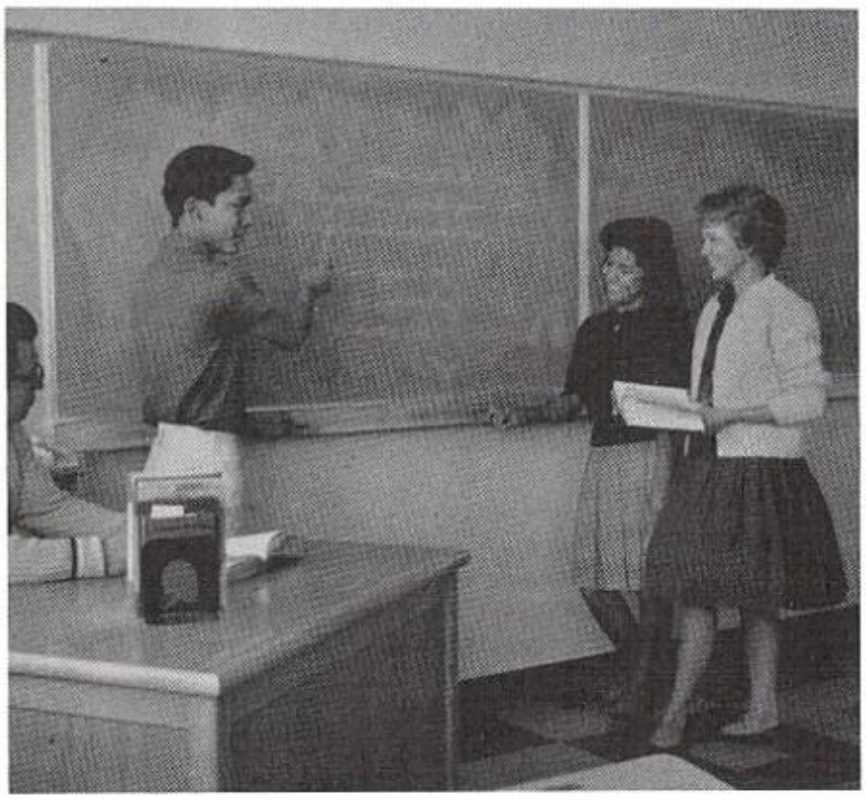

David explains how to conjugate verbs in Spanish III.

LANGUAGE DEPARTMENT

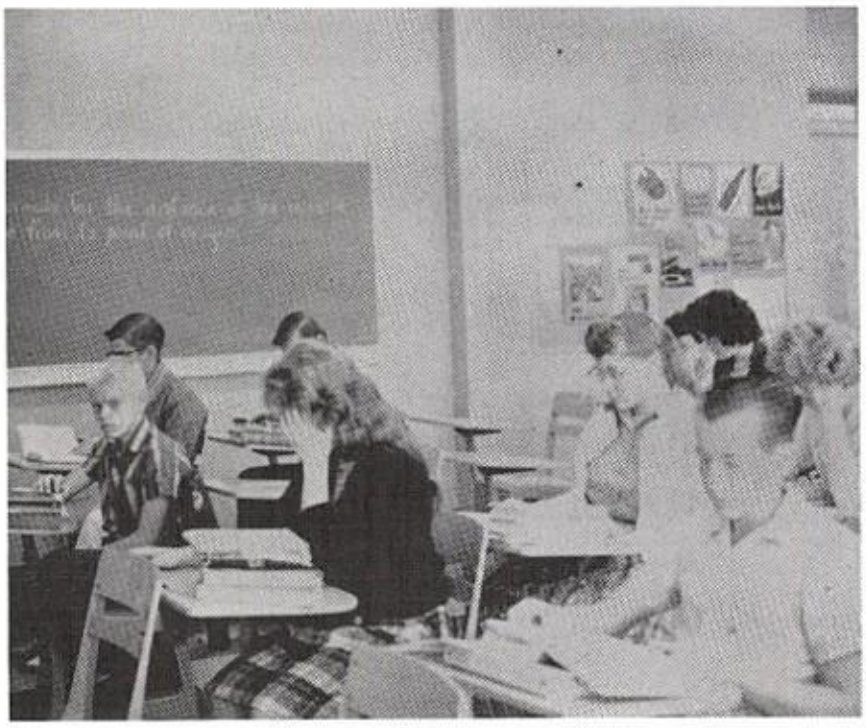

Vocabulary is fun in German, particularly adjectives.

Members of German II show their progress by singing German songs.

If at first you don't succeed, try, try again

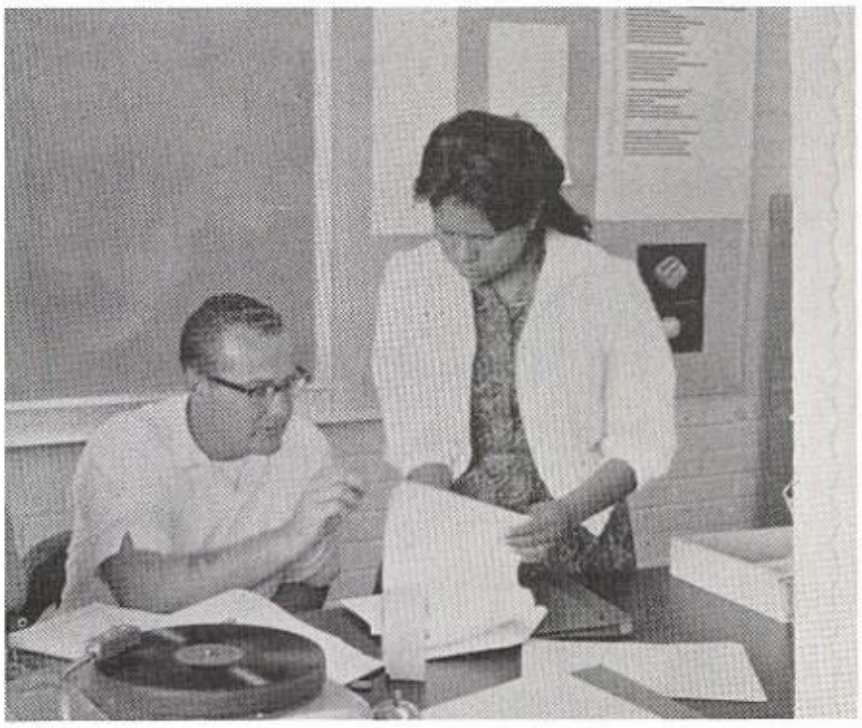

Rosemary waits for an approval from Mr. Jones on her daily assignment.

BUSINESS

DEPARTMENT

Tinker shows an interested student how to get ahead in Business Math.

Mr. Jones ponders over the afternoon's assignment.

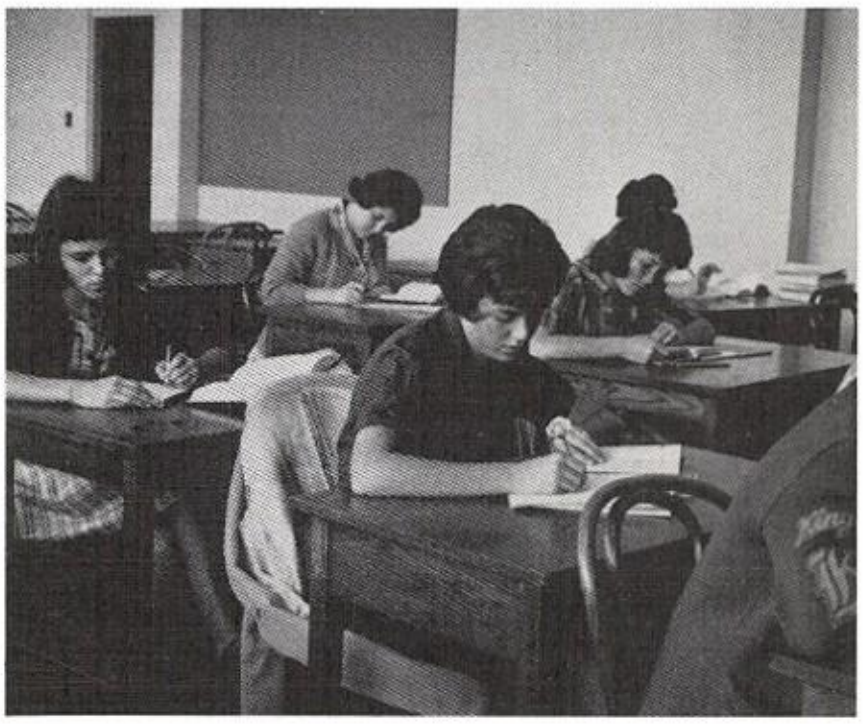

Shorthand I students strive to increase their speed.

Here we have prime examples of strings, brass and percussion.

Mr. Gould's band steadily progresses under his guiding hand.

It has been said Trumpets are only as noble as their players.

MUSIC

DEPARTMENT

One thing MCUHS can boast of is our band. We never lack enthusiasm!

There is definitely a Beethoven or Bach waiting to be discovered.

Looking forward to forthcoming jobs are members of Mr. Conrath's D.E. Class.

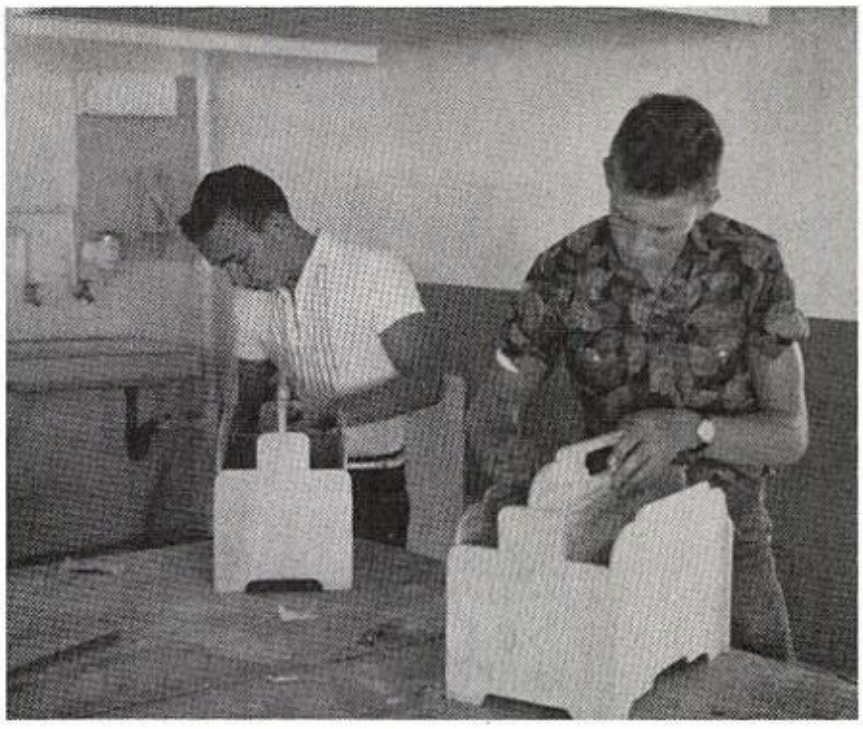

Vernon and Frank put the finishing touches on their projects.

VOCATIONAL DEPARTMENT

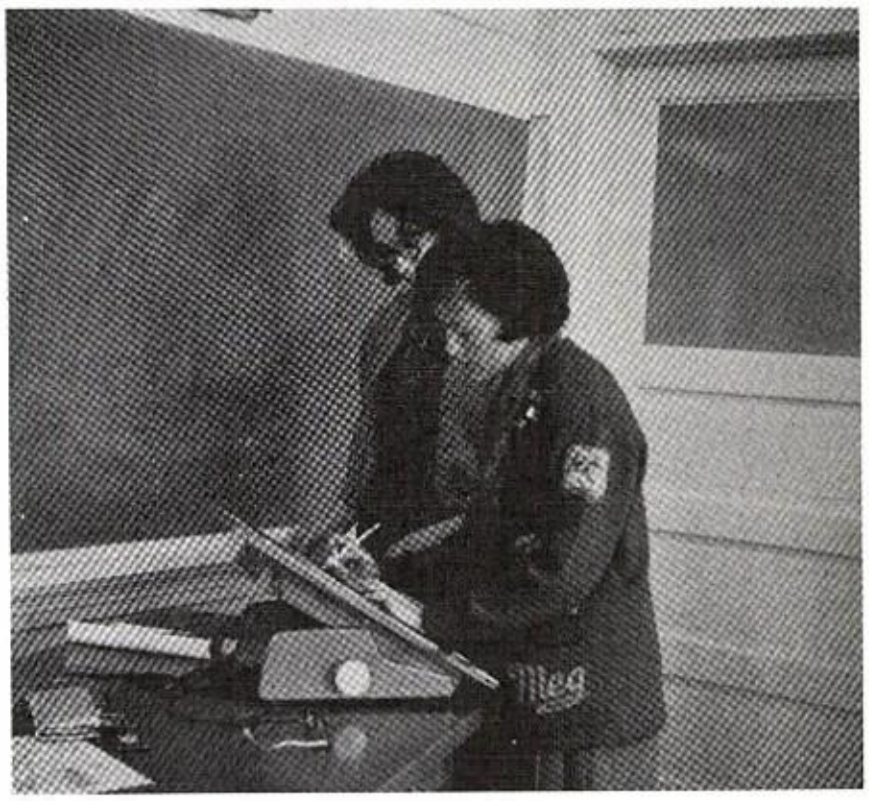

Margaret and Maureen work steadily to reach their page deadline.

Gee, Kelly, don't come to blows, after all she is a girl!

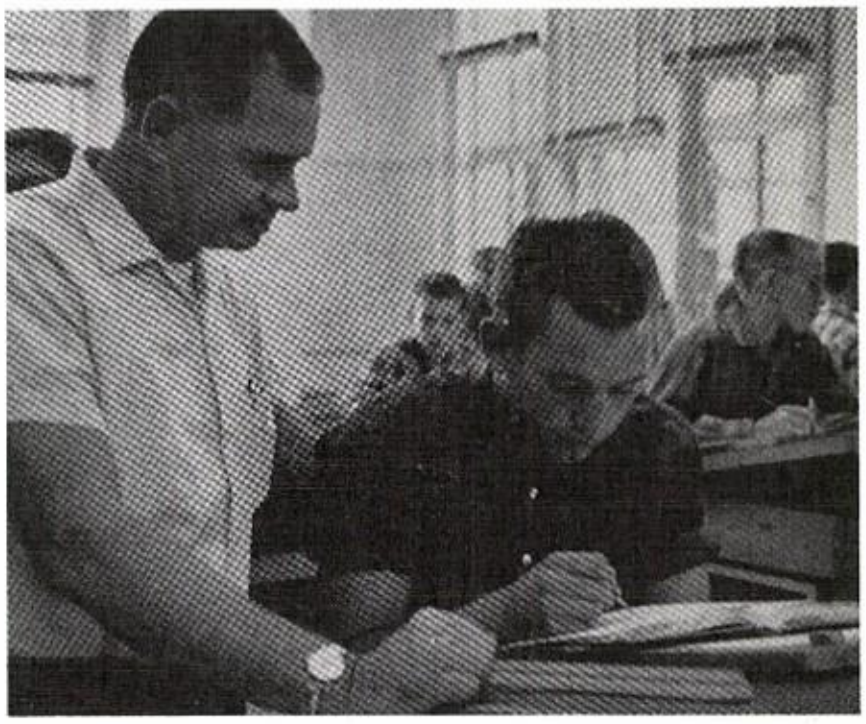

Coach Cook supervises Richard Inman's drawing as he strives to bring it to perfection.

Drivers' Training Class begins with a wash-up each Monday morning.

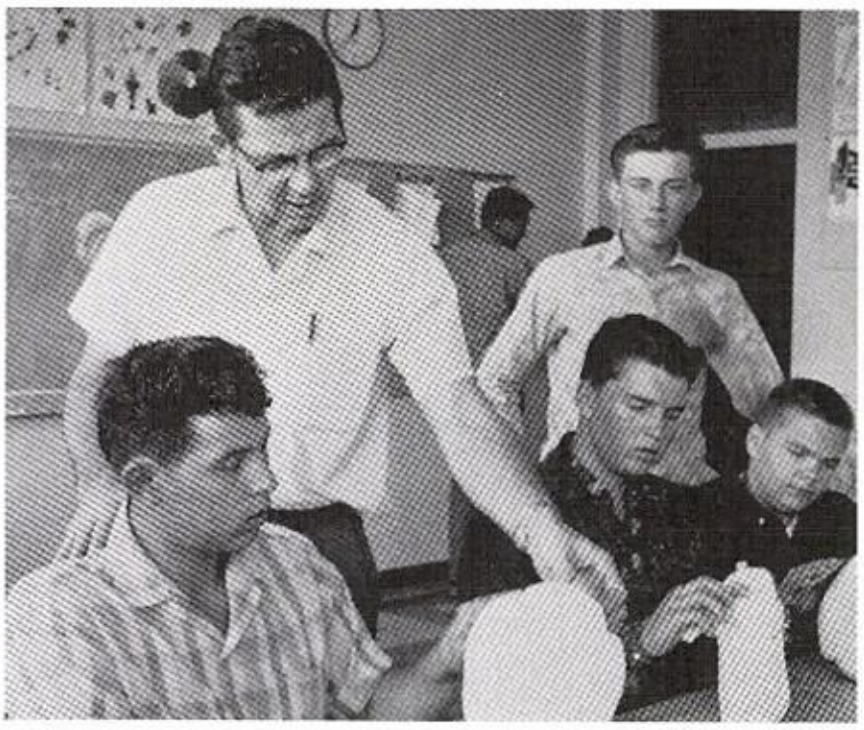

Mr. McCleve examines Robert's progress on his free-form sculpture.

Modern homemakers Kim, Salty, and Hubby prepare for their bachelorhood.

SPECIAL CLASSES

Having completed projects on the various color schemes, the art class resumes its work on unique sculpturing.

Peggy and Jennie score another round as their game of badminton progresses.

Organizations

provide the key

to responsibility

Editor, Margaret Pemberton, and Advisor, Mr. Vance, discuss layouts.

HUALAPAI STAFF

EDITOR .....Margaret Pemberton
CO-ASSISTANT EDITORS .....Diana Leonard
Judy Nordin
BUSINESS MANAGER .....Karen Cooper
ASSISTANT BUSINESS MANAGER ..Mary Hokanson
ART WORK .....Renee Key
PHOTOGRAPHER .....Charles Black
ADVISOR .....Jimmy Vance

Sharon Ginsburg, Karen Cooper, Sue Myers, Judy Nordin, Margaret Morgan, and Hanki Bonelli seek layout ideas.

Peggy Watt, June Smith, Jennie Torres, Emily Quintana, and Patsy Touchette decide on the pictures for their pages.

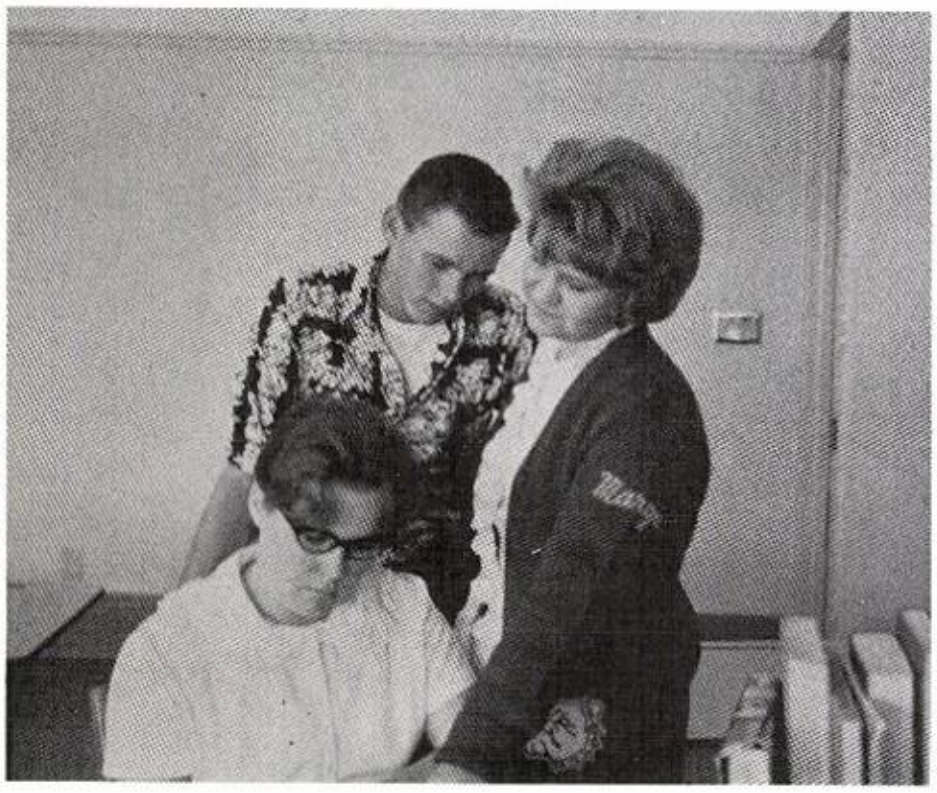

Tonya Fancher, Charlie Black, and Margaret Vincent find a new idea in another annual.

Ernestine Acuna, Maureen Brewer, Sue Roy, Jo Ann Logas, Lee Prentice, and Anita Fuller compare layout ideas.

BULLDOG STAFF

CO-EDITORS .....Maureen Brewer
Ronda Rutschman
BUSINESS MANAGER .....Sharon Ginsburg
ASSISTANT BUSINESS MANAGER ...H. D. Wilbanks
EXCHANGE EDITOR .....Anita Fuller
ADVISOR .....Mrs. Logsdon

Mrs. Logsdon and the co-editors are working hard to meet the deadline.

H. D. Wilbanks, Rusty Petry, Judy Eley, Margaret Pemberton, and Sherrine Davis help each other meet the deadline.

Daniel Powskey, Anita Fuller, and Sharon Ginsberg are trying to find tips from other papers.

Stephen Schroder, Billy Otich, and Richard Smith have mastered the art of the ditto machine.

Clarence Bonnee, Donna Linder, Kelly Snyder, Lee Prentice, and Jo Ann Logas. realize the importance of producing a good student publication.

NATIONAL HONOR SOCIETY

Top Row: Wilson, Wallace, Kinateder, Libertini, Lightfoot. Middle Row: Benjamin, Pemberton, Davis, Cooper, Fuller. Bottom Row: Brewer, Rutschman, Martin.

Long, Kesler, Wallace, Mascarello, Leichsenring, Keller, Myers, Mitchell, Goodykoontz, Hollenstein, Lamb, Winsted, Ginsburg, Brooks, Quintana, Bonelli, Smith, Harshberger, Hokanson, Nordin.

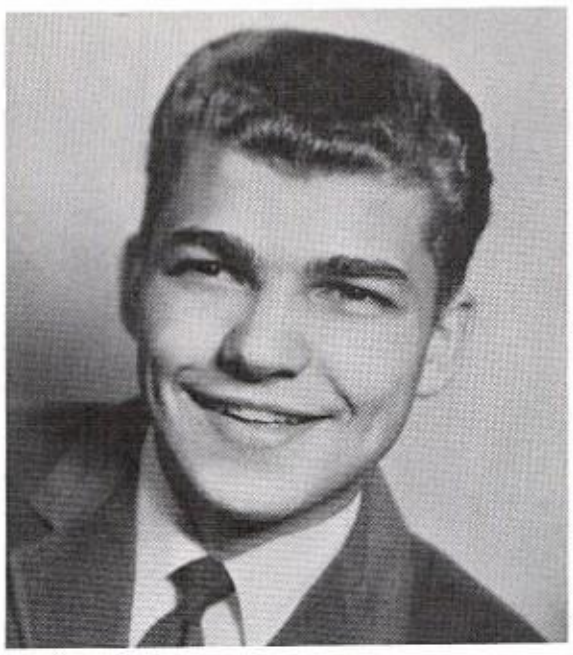

1st Semester Pres.
Ron Wilson

Sponsor
Miss Meier

2nd. Semester Pres.
Rhonda Rutschman

NATIONAL HONOR SOCIETY OFFICERS

FIRST SEMESTER OFFICERS
Ron Wilson,
President
Maureen Brewer,
Vice President
Sherrine Davis,
Secretary
Ronda Rutschman,
Treasurer
Margaret Pemberton,
Reporter

SECOND SEMESTER OFFICERS
Ronda Rutschman,
President
Ricky Kinateder,
Vice President
Renee Key, Secretary
Secretary
Louis Libertini,
Treasurer
Anita Fuller,
Reporter

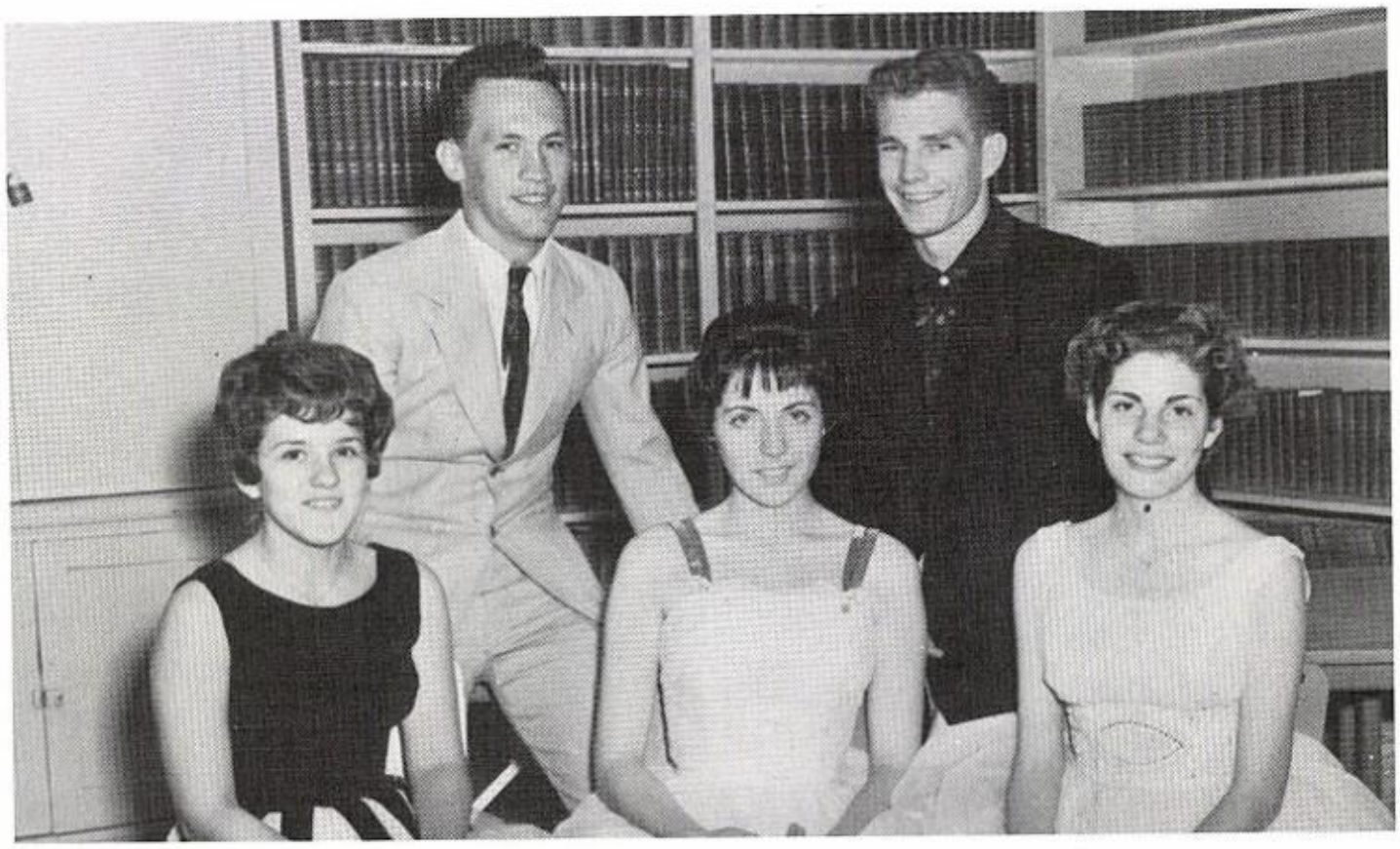

QUILL & SCROLL

Seated: Maureen Brewer, H. D. Wilbanks, Sherrine Davis, Diana Leonard, Rusty Petry, Ronda Rutschman. Standing: Judy Eley, Ernestine Acuna, Judy Nordin, Emily Quintana, Margaret Pemberton, Sponsor, Mrs. Logsdon, Sharon Ginsburg, Sue Roy, Anita Fuller, Hanki Bonelli.

TEEN-AGE TRAFFIC SAFETY ASSN.

Standing: Tom Clinkenbeard, President; Bill Ripper, Vice President; Suzanne Martin, Secretary; Sue Myers, Treasurer; Sharon Keller, Sgt.-at-Arms; Jim Todd. Seated: Karen Mitchell, Jessie McMichael, Kathy Keller, Zelda Keller, Dehlia Judson.

LIBRARY CLUB

Advisor: Miss Meier

OFFICERS: Suzie Anderson, Anita Fuller, Sue Roy, JoAnn Cicogni, Hellen Warren.

First Row: S. Martin, L. Goodykoontz, B. Wells, S. Benjamin, L. Rutter. Second Row: G. Landa, S. Anderson, S. Roy, A. Fuller, J. Cicogni, H. Warren. Third Row: M. Brewer, C. Glancy, C. Bonnie, B. Otich, M. Pickler, Miss Meier.

First Row: Elizabeth Davis, Minnie Allison, Rachel Bonza. Second Row: Linda Smith, Charlene Harshberger.

First Row: Jerri Eavenson, Diana Leonard, Le Ann Cisney. Second Row: Karen Mitchell, Sue Myers.

First Row: Maureen Davis, Maureen Brewer, Louise Ritzman. Second Row: Pat Botts, Donna Suddath.

FUTURE HOMEMAKERS OF AMERICA

Left to right: Wescott, Hunter, Finn, McMichael, Libertini, Nolette, Beach, Frieday, Finch.

Left to right: Jackson, Nolette, Watt, Phillips, McDonald, Chavez, Smith, Lamb, Morton, Cisney.

First Row: E. Hollenstein, E. Reichardt, D. Hallaway, S. Nichols, J. Hampton, M. Morgan, M. Hull, V. Christensen, R. Rutschman. Second Row: M. Brewer, C. Lamb, M. Tarr, S. Burford, M. Carter, D. Day, M. Alger, W. Rutschman, M. Conrath, J. Goodykoontz, B. Ripper. Third Row: R. Stephans, M. Chavez, S. Walsh, P. Hickman, B. Burford, G. Torgeson, D. Buckles, L. Goodykoontz, B. Johnson, B. Conrath, T. Musgrove, C. Warren, K. Hollenstein. Fourth Row: T. Clinkenbeard, S. Terrin, J. Wienke, R. Rodriguez, H. Smith, L. Mascarello. Absent: D. Nichols, J. Mascarello, J. Koehler, D. Myers, R. Smith, R. Albright.

MAJORETTES: Tom Clinkenbeard, Mellisa Hull, Margaret Morgan, Susan Walsh, Betty Osborn, Phyllis Morton.

THE BANNER

BAND OFFICERS: K. Hollenstein, R. Rutschman, C. Warren, J. Goodykoontz.

MIXED CHORUS: First Row: Koler, Bonelli, Mascarello, Anderson, Kesler, Mascarello, Anderson, Roy, Fuller, Chavez, Winsted, Blauvelt. Second Row: Davis, Lacy, Hunter, Wilson, Koler, Musgrove, Torgerson, Keller, Herridge, Chavez, Lopez. Third Row: Chistensen, Hampton, Potter, Coneally, Hatfield, Clinkenbeard, May, Goodykoontz, Ginsburg, Rodriguez, Nichols, Corbin, Watt. Fourth Row: Palmer, Myer, Hull, Cannon, Prentice, Logas, Brewer, Trahan, Mitchell, Pickler, Goodykoontz, Reichardt. Absent when taken: Conrath, Long, Finn, Morgan, Wienke, Brown.

Mixed Chorus Officers: First Row: S. Nichols, J. Wienke, S. Ginsburg. Second Row: D. Buckles, J. Goodykoontz, J. Mascarello.

OUR DIRECTOR: Stan Gould

MADRIGALS: J. Palmer, B. Ripper, C. Cannon, E. Hollenstein, J. Mascarello, J. Goodykoontz, M. Hull, T. Musgrove, M. Conrath.

Our main activity of the year was the presentation of the Messiah at Christmas with the adults of the community.

Sylvia Jackson, James Hartup, Tom Chancellor, Paul Koehler.

Steve Pelstring, Danny Lawson, Clayton Walema, Elizabeth Higgins.

First Row: Penny Brooks, Sue Myers, Caity Kennedy, Betty Osborn. Second Row: Christine Alvarado, Diana Leonard, Mary Diaz, Susan Moore, Phillis Gromowsky.

First Row: Ernestine Acuna, Sheri Phillips, Diane Westcott. Second Row: Nancy Gill, Dorothy Diaz, Cecelia Gonzales, Delia Judson, Virginia Coomer.

PEP CLUB

First Row: J. Penrod, P. Touchette, C. Vyne, J. Fulkerson, J. Finch, M. Rucker, Y. Flores, S. Beach, S. Register Z. Keller. Second Row: K. Mitchell, J. Leichsenring, M. Esquibel, I. Chavez, D. Sud dth, S. Maddux, M. Davis, S. Moore, S. Myers, D. Chambers, M. Nollette, M. Vincent, M. Corbin, K. Winstead, E. Hamilton, D. Key, B. Friday, A. Lacy, M. Pickler, K. Sharp, T. McLaughlin, D. Linnder, J. Eavenson, E. Meadows, P. Hafley, C. Juntunen, P. Watt, L. Williams, N. McInroy, L. Wescott, L. Bonnee.

G.A.A.

First Row: P. Touchette, L. Young, Y. Flores, L. Herridge. Secon d Row: D. Linder, M. Carter, J. Leichsenring, L. Prentice, J. Logas, S. Schoeneman, S. Moore, C. Vyne. Third Row: L. Kingman, D. Curry, P. Hafley, C. Juntunen, L. Williams, R. Stephens, N. McInroy, and B. Dell.

VICKY PHILLIPS
Captain

SUE BENJAMIN
Co-Captain

ERNESTINE ACUNA

POM PONS

First Row: Sue Benjamin, Ernie Acuna, Vicky Phillips, Linda Smith, Danielle Hermann, and Jennie Torres. Second Row: Francine Bellocchio, Margaret Pemberton, Terry Haynes, Trudy Peart, Jan Redican, and Betty Rush.

MARGARET PEMBERTON

TERRY HAYNES

LINDA SMITH

JAN REDICAN

BETTY RUSH

TRUDY PEART

POM PONS

JENNIE TORRES

DANIELLE HERMANN

FRANCINE BELLOCCHIO

EMILY QUINTANA
Alternate

JUNE SMITH

ELAINE WOOD
Alternate

JUDY ELEY
Head Cheerleader

BARBARA BRAKEMAN

VARSITY CHEERLEADERS

SHERRINE DAVIS

RENEE KEY

MICHELE GILPIN
Head J.V.

JUDY GILLESPIE

J.V.

CHEERLEADERS

CANDY WILSON

JAN KEY

Ande Lamaureaux
Vice-President

Jim Hornbuckle
President

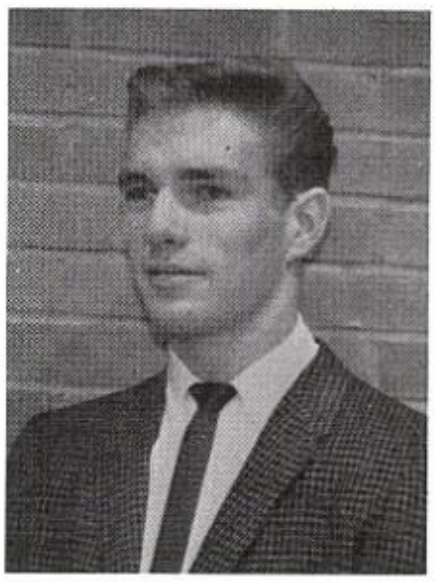

Rick Kinateder
Secretary

Mr. Cook
Athletic Director

Mr. Vandevier

Mr. Olivas

Mr. Cunningham

Mr. Baca

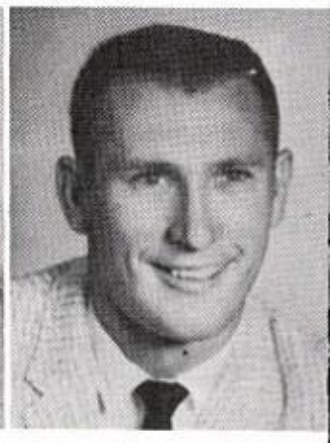

Mr. Rex

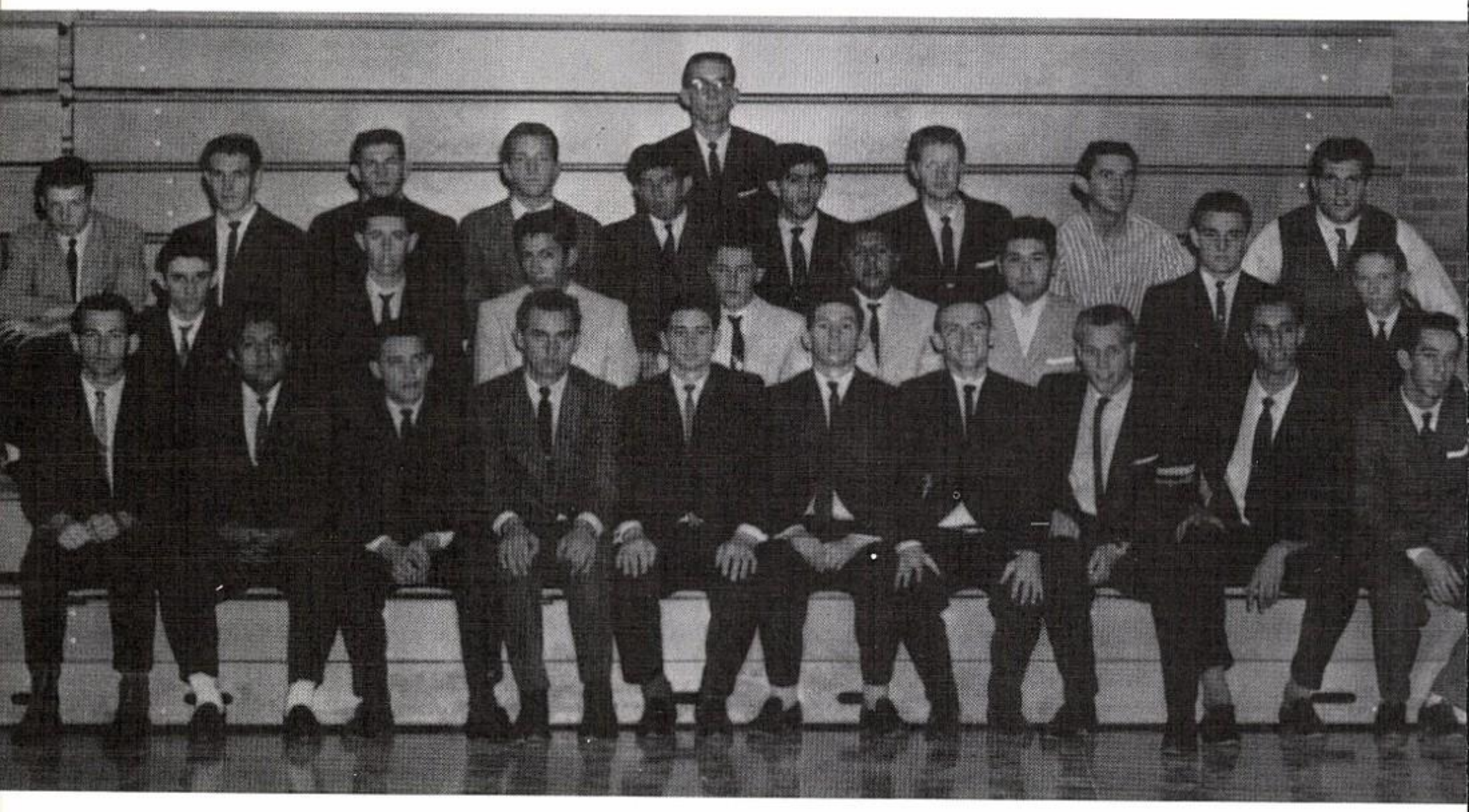

First Row: R. Inman, Z. Mesa, H. Nelson, B. Logas, P. Richardson, S. Richardson, H. Grounds, B. Wallace, R. Esquerra, D. Owen. Second Row. J. Otich, C. Glancy, J. Lopez, T. Bowling, P. Watahomigie, P. Torres, B. Burford, R. Odle. Third Row: B. Conner, R. Kinateder, H. Wilbanks, D. Thurman, D. Badilla, G. Pagan, R. Petry, A. Thomas, M. Baxter.

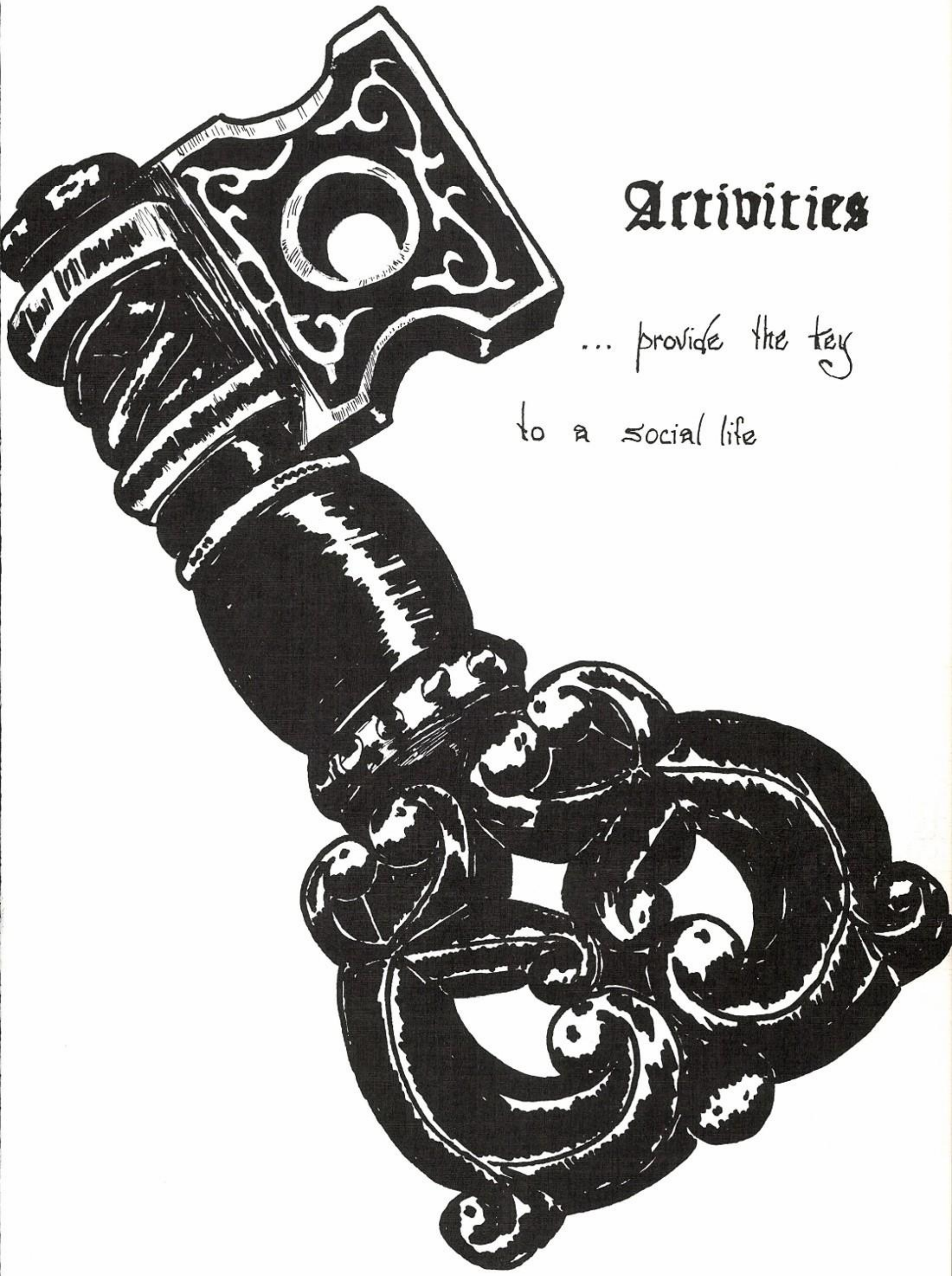

Activities

... provide the key

to a social life

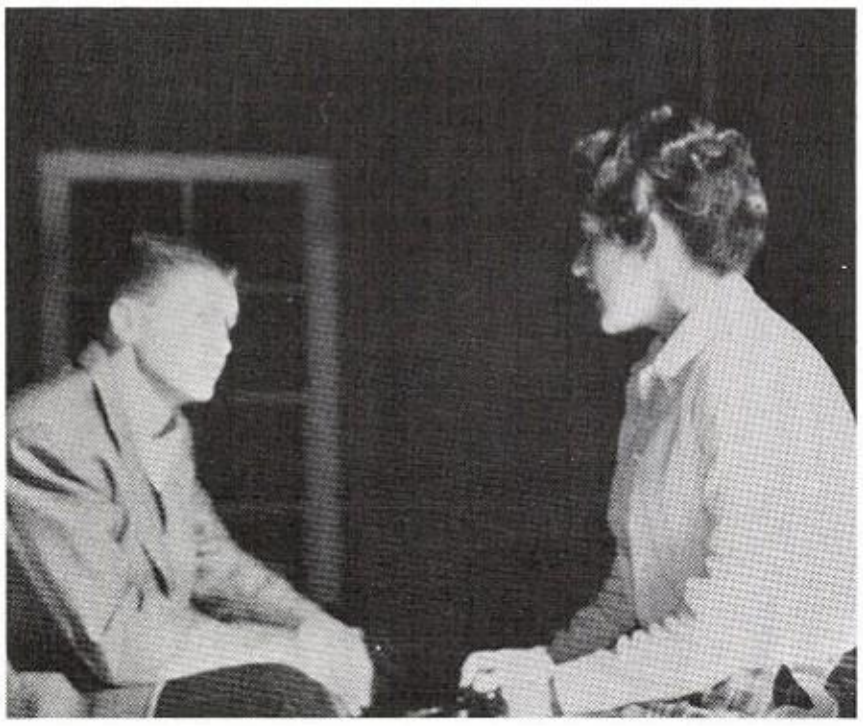

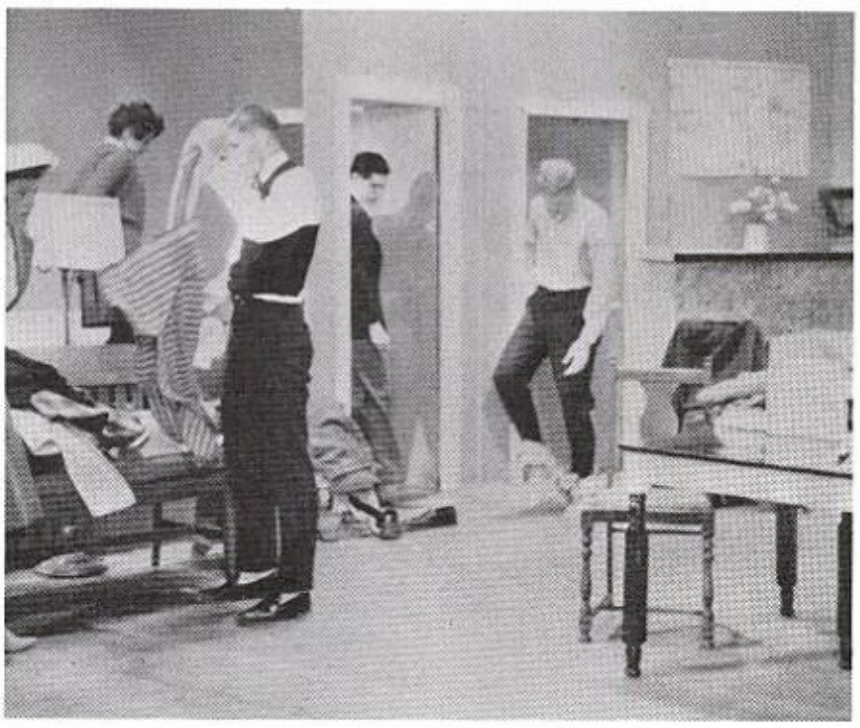

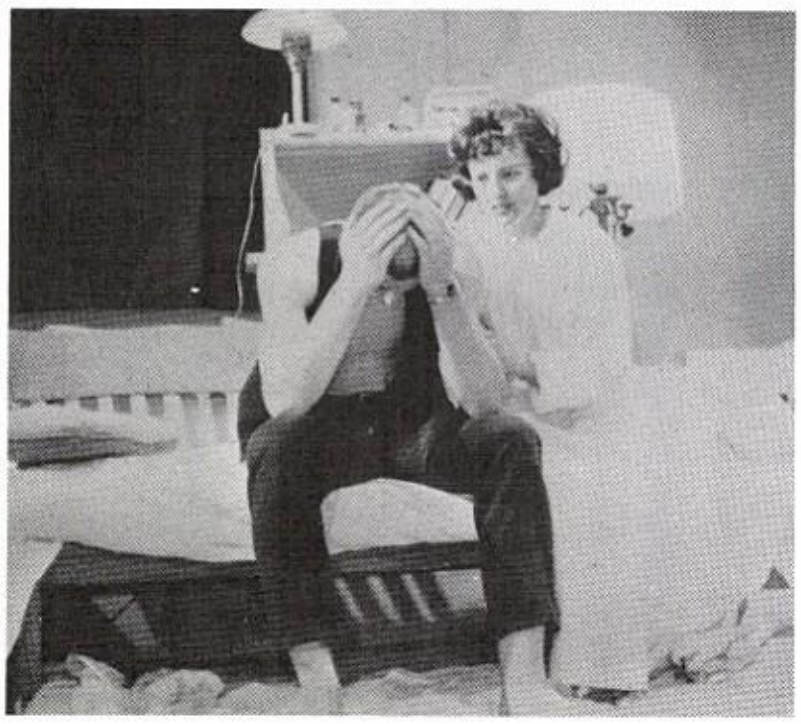

THE DIARY OF ANNE FRANK

Mr. Frank ..... Charlie Glancy
Miep ..... Anita Fuller
Mrs. Van Daan ..... Margaret Pemberton
Mr. Van Daan ..... H. D. Wilbanks
Peter Van Daan ..... Rusty Petry
Mrs. Frank ..... Rhonda Rutschman
Margot Frank ..... Sherrine Davis
Anne Frank ..... Renee Key
Mr. Kraler ..... Salty Richardson
Mr. Dussel ..... Richard Inman

JUNIOR PLAY

THE RED SPIDER

Valerie McHarge .....Judy Nordin
Ralph Graves .....Bernie Pelstring
Josephine Glover .....Diana Leonard
Miss Piney .....Becky Cobb
Zeb O'Kelly .....Ernie Dollarhide
Tony .....Bill Ripper
Mammy Hannah .....Mary Kay Hokanson
Mrs. Stecker .....Hanky Bonelli
Jack Mazo .....Vernon Statler
Dr. McHarge .....Jimmy Mascarello

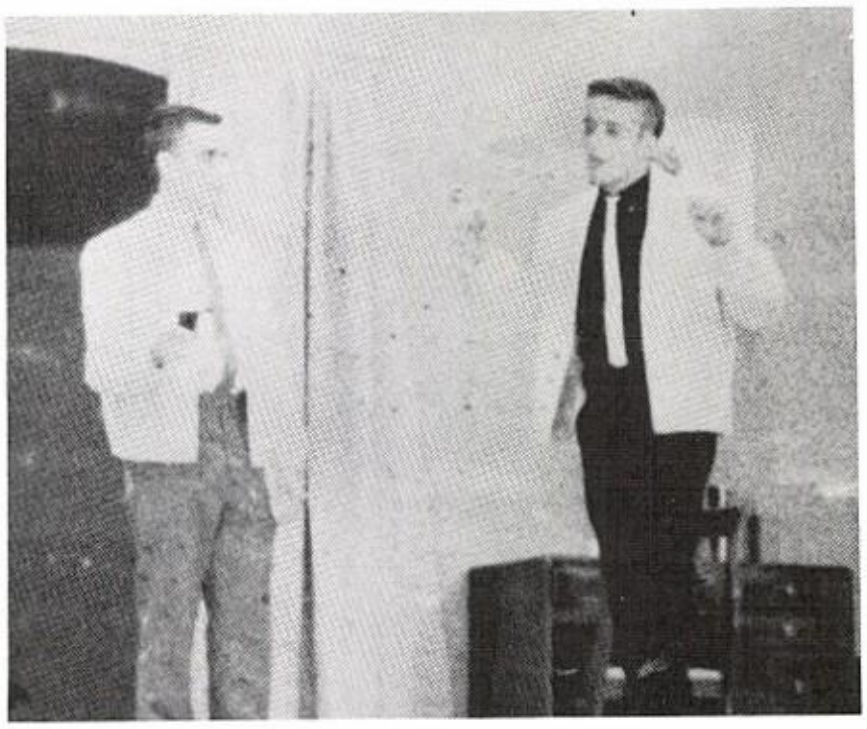

GIRLS STATE

Sharon Ginsburg

Emily Quintana

BOYS STATE

Jack Kesler

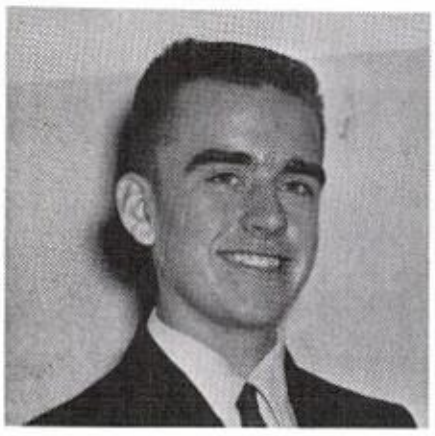

Bernie Pelstring

Dean Wallace

VALEDICTORIAN

AND

SALUTATORIAN

RENEE KEY

SUE BENJAMIN

WHO'S WHO ACADEMICALLY

SENIORS

Maureen Brewer
Renee Key
Sherrine Davis

JUNIORS

Jack Kesler
Sharon Ginsburg
Karen Mitchell
Jeanie Goodykoontz

SOPHOMORES

Catherine Lamb
Trudy Peart
Dorian Trahan
Ellen Hollenstein

D.A.R. CANDIDATE . . . Sherrine Davis

PROM QUEEN . . . Renee Key

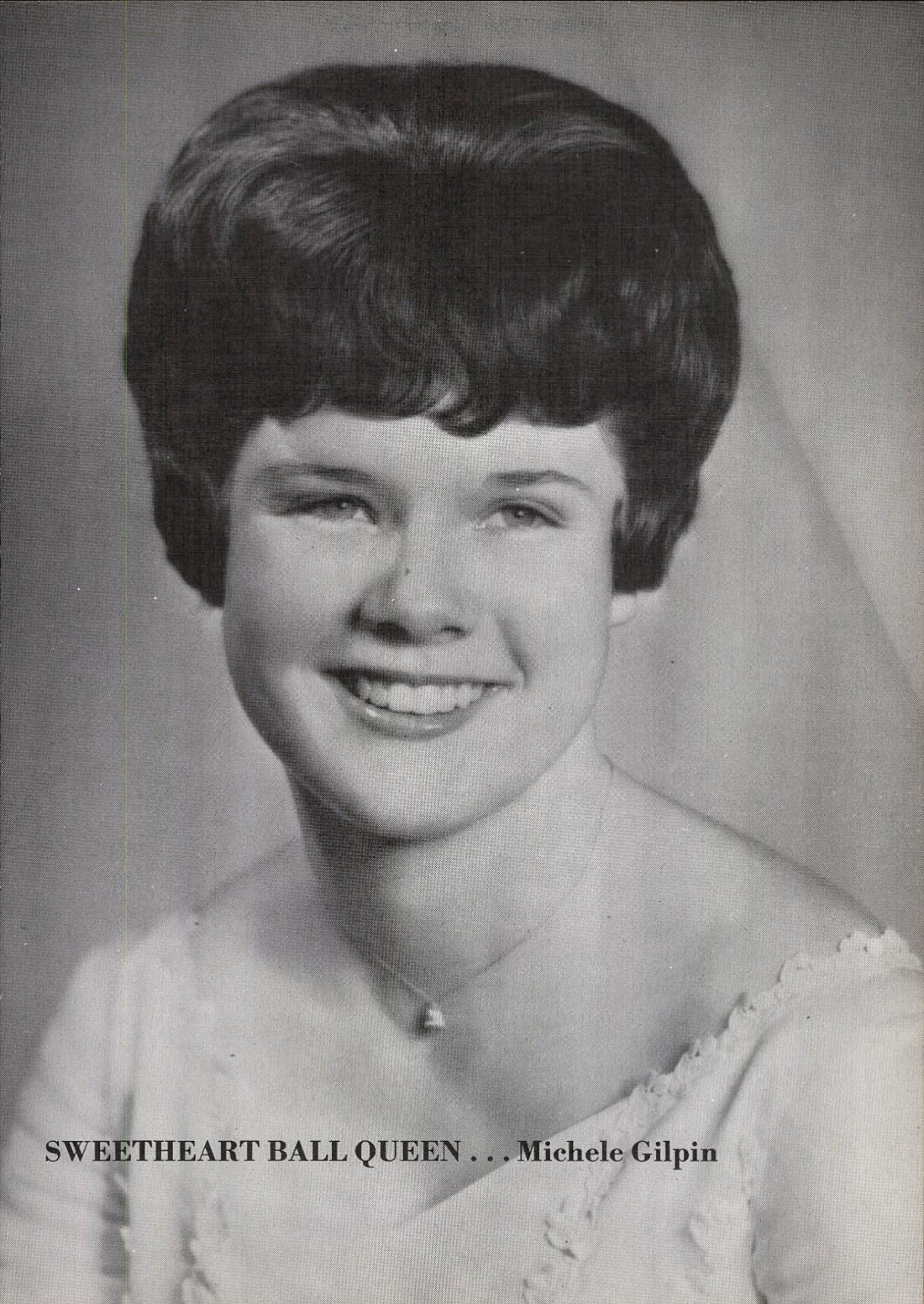

SWEETHEART BALL QUEEN . . . Michele Gilpin

HOMECOMING ROYALTY

QUEEN:
JUDY ELEY

ATTENDANTS:
TERRY HAYNES
GAIL NASH

HOMECOMING HIGHLIGHTS

Judy Eley, Homecoming Queen, rides in the afternoon parade.

Attendants: Terry Haynes and Gail Nash before Homecoming Parade.

Homecoming Captains, Jay Gates and Rick Kinateder, pin the corsage on the Homecoming Queen, Judy Eley.

Mascots for the Homecoming Parade.

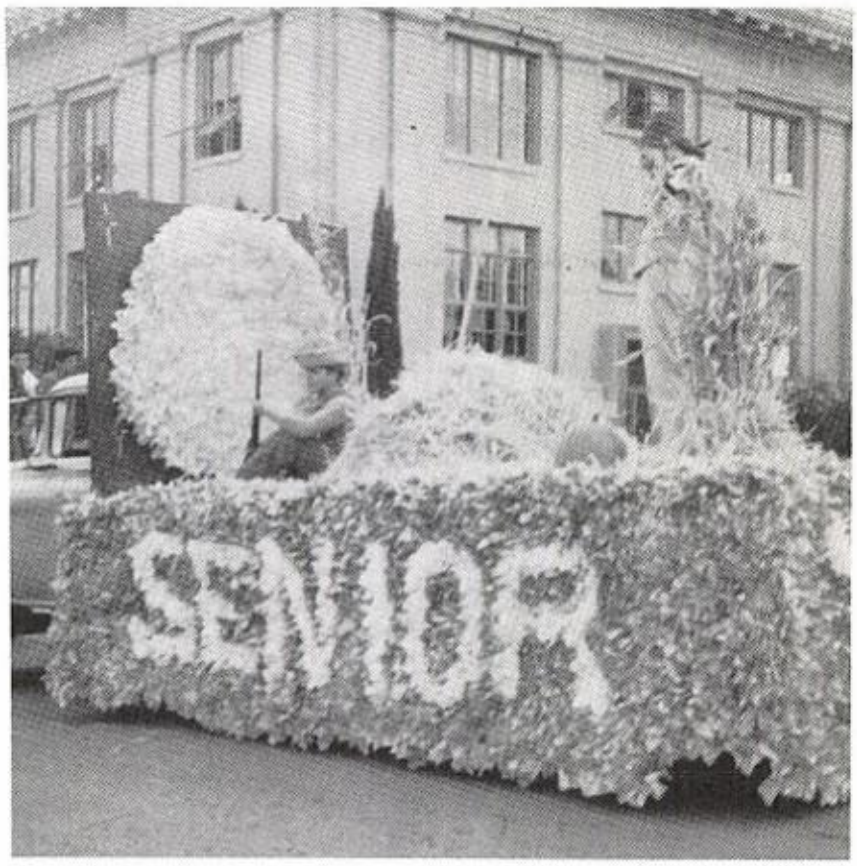

The Sweepstakes winner was the Senior Class.

MIXED DRINKS
PACKAG
YEP - WE'RE OPEN
30
WIDE EASY

Athletics

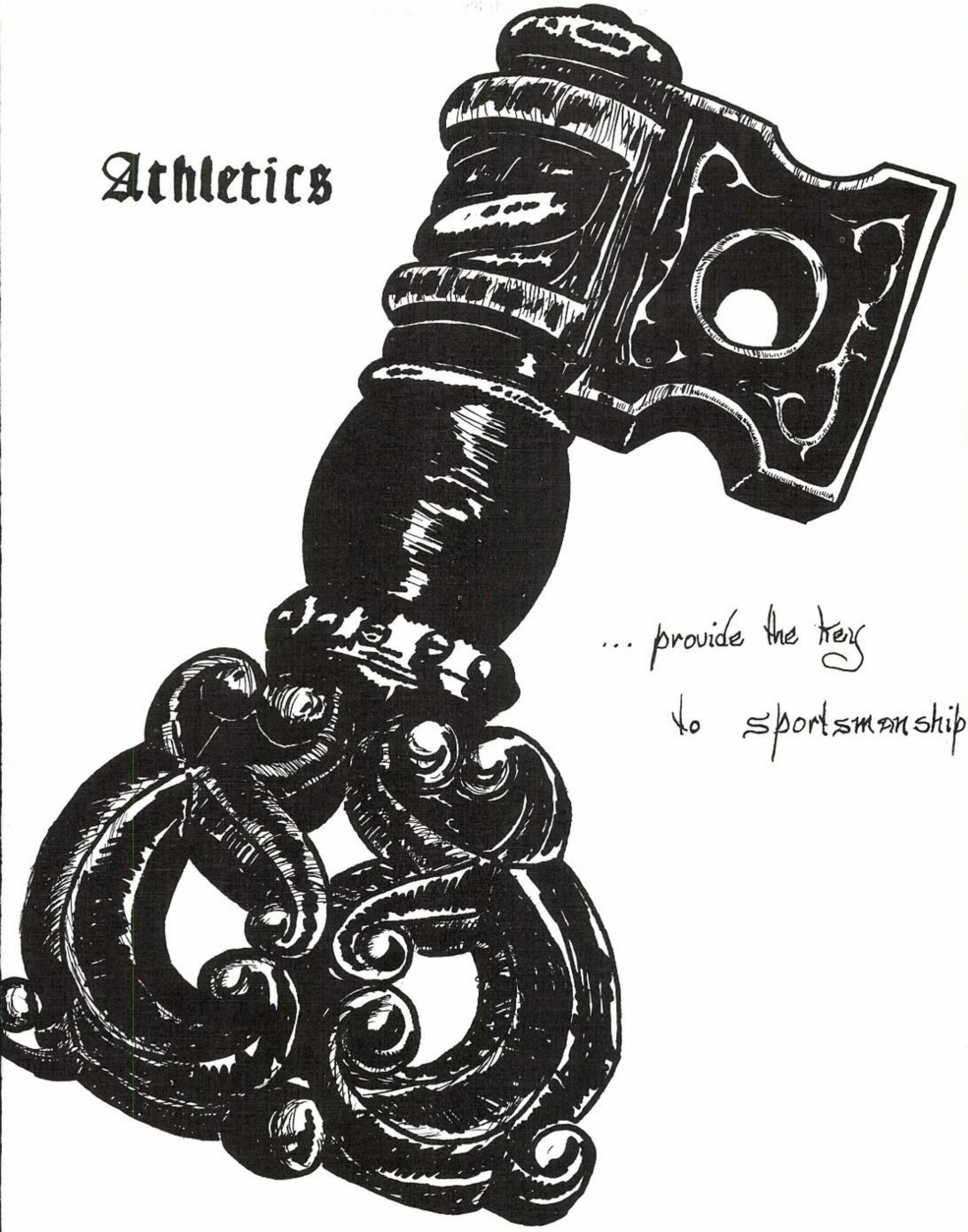

... provide the key

to sportsmanship

Varsity football boys, left to right on top row are: Richard Montez, Larry Foss, Richard Mesa, Bob Burford, Tom Bowling, Danny Badilla, Paul Torres. Second Row: John Pemberton, Heber Nelson, Bernie Pelstring, Darrell Thurman, Richard Inman, Gary Pagan. Third Row: Hubby Grounds, Salty Richardson, Ande Lamoureaux, H. D. Wilbanks, Bob Wallace, Johnny Lopez, Benny Connor, Jay Gates, Jim Hornbuckle. Front Row: Mike Baxter, Zeke Mesa, Rick Kinateder, Punchie Richardson and Vernon Statler.

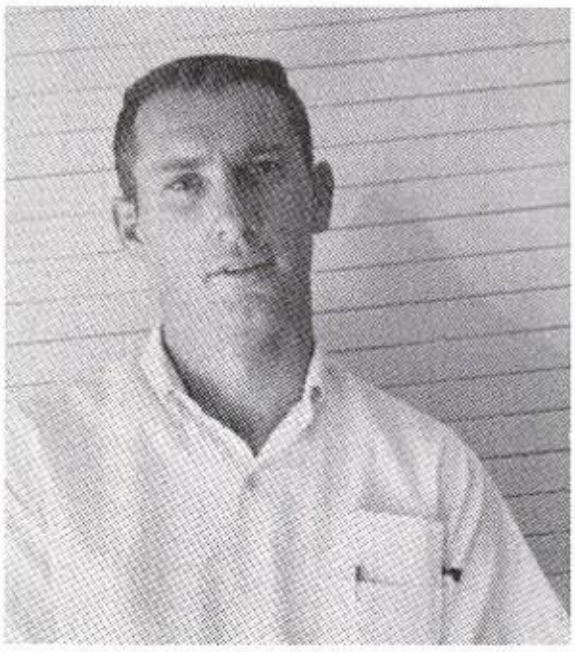

Head Coach
Alvin Rex

Assistant Coaches
David Cunningham
Bob Olivas

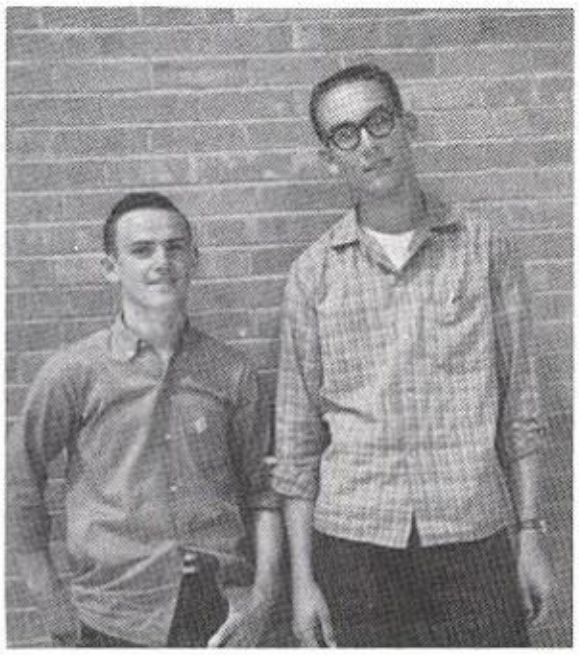

Managers
Hubby Grounds
Jim Hornbuckle

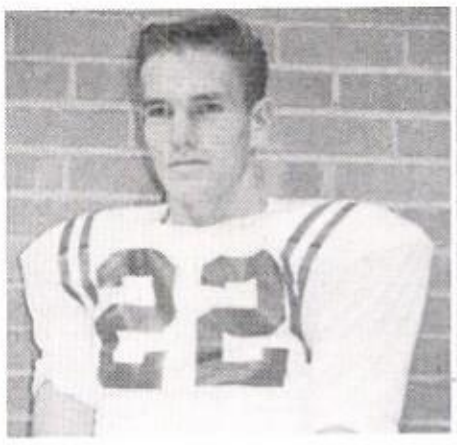

Rick Kinateder
Halfback
All Conf. Hon. Mention

Salty Richardson
Halfback

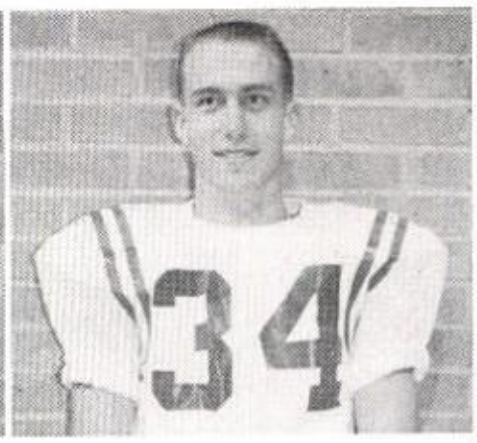

Jay Gates
Fullback

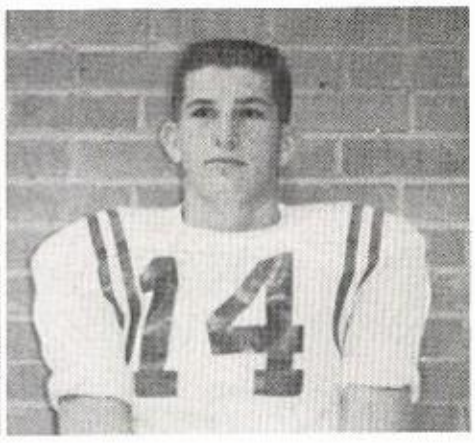

H. D. Wilbanks
Quarterback
All Conf. First Team

FOOTBALL

Darrell Thurman
Center

VARSITY SCHEDULE

Kingman . . . 12	Holbrook 0
Kingman . . . 0	Snowflake 25
Kingman . . . 6	Agua Fria 22
Kingman . . . 19	Boulder City 34
Kingman . . . 0	Phoenix Christian . . . 28
Kingman . . . 6	Peoria 32
Kingman . . . 13	Tolleson 12
Kingman . . . 6	Buckeye 12
Kingman . . . 12	Wickenburg 35

Zeke Mesa
Center

Bob Wallace
Guard

Gary Pagan
End

Richard Inman
End

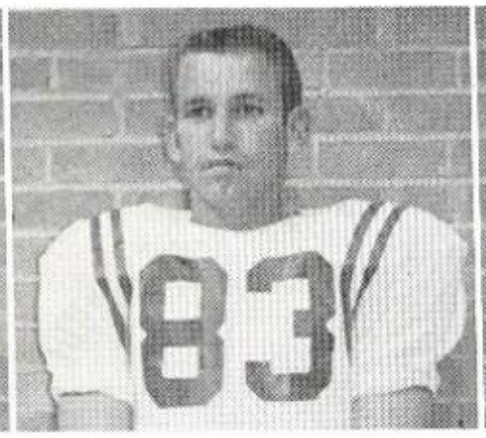

John Lopez
End
All Conf. First Team

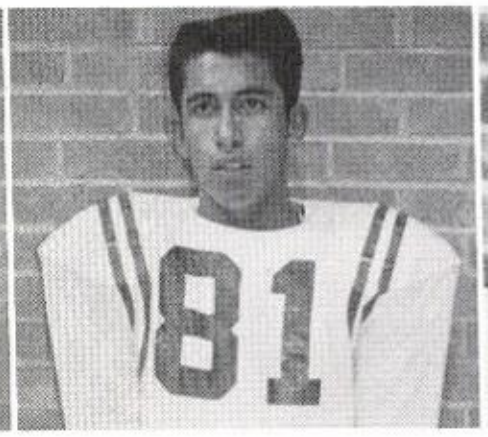

Punchie Richardson
Tackle

FOOTBALL

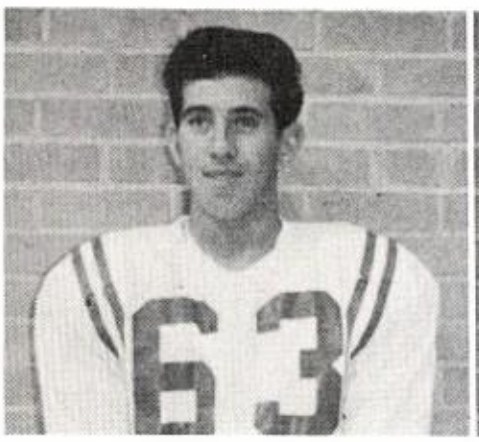

Danny Badilla
Guard

Tom Bowling
Guard

Benny Connor
Guard

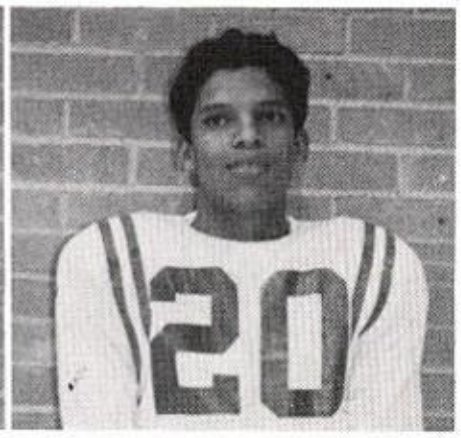

Richard Mesa
End

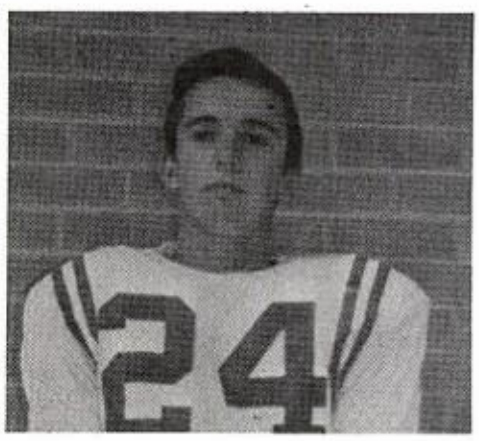

Vern Statler
End

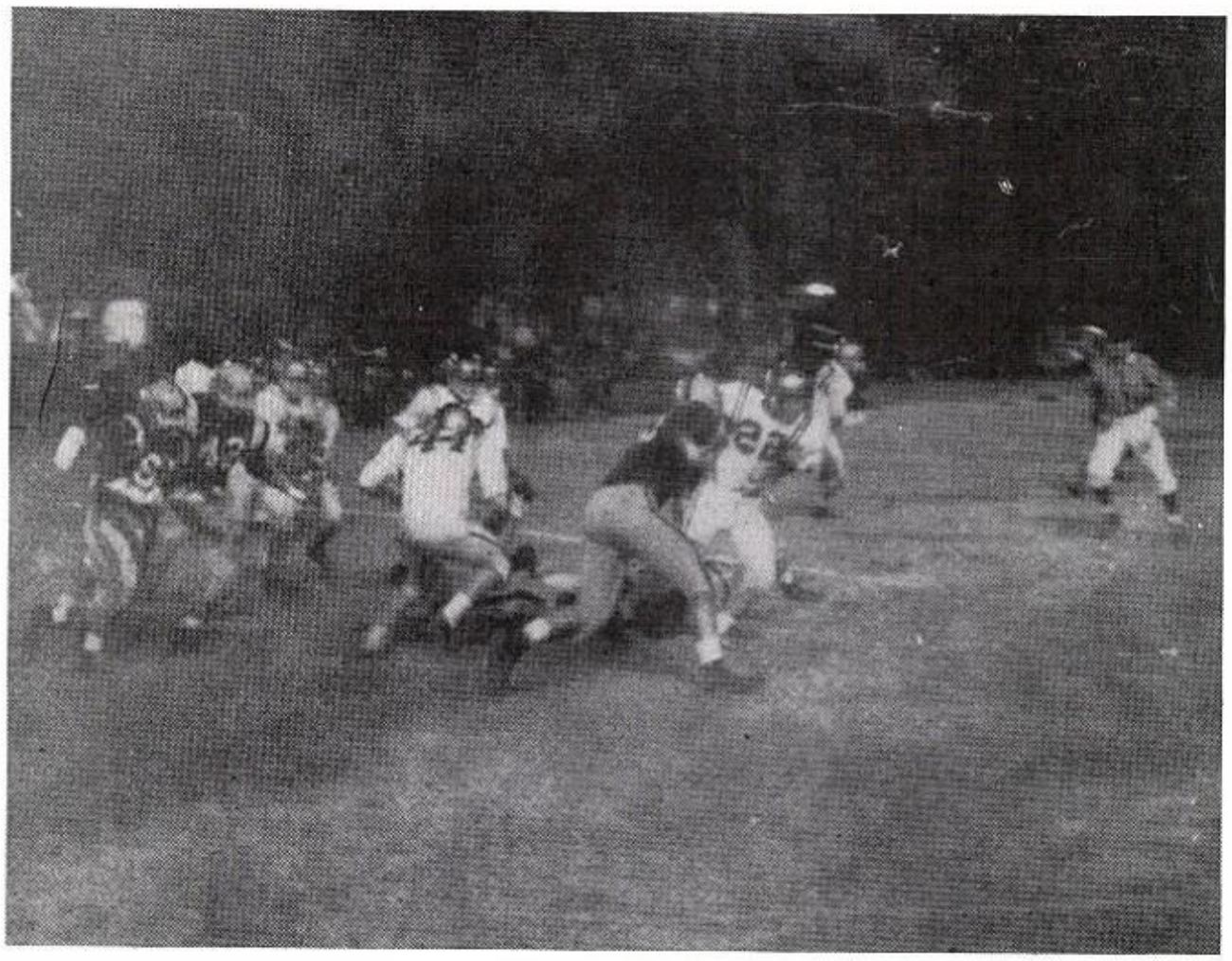

John Pemberton
End

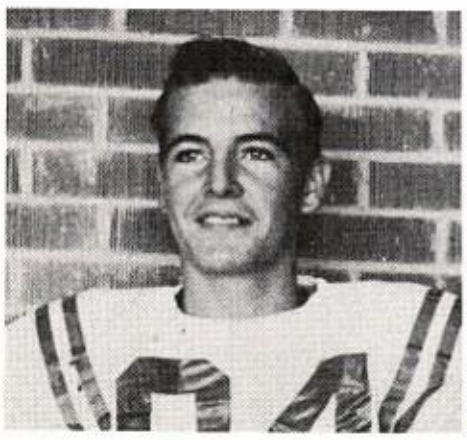

Larry Fass
End

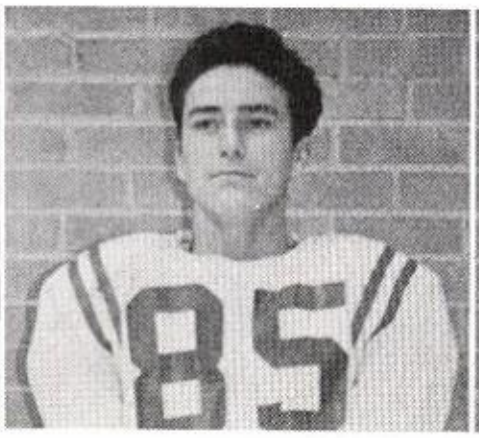

Arnold Thomas
Guard

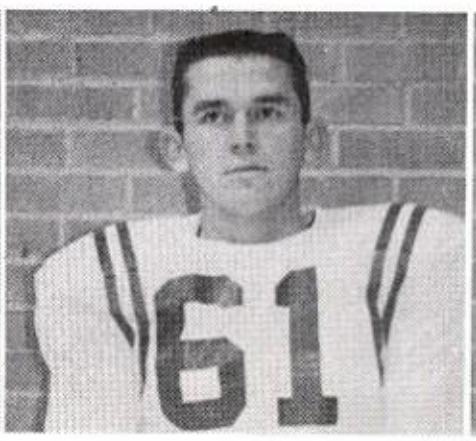

George Dell
Guard

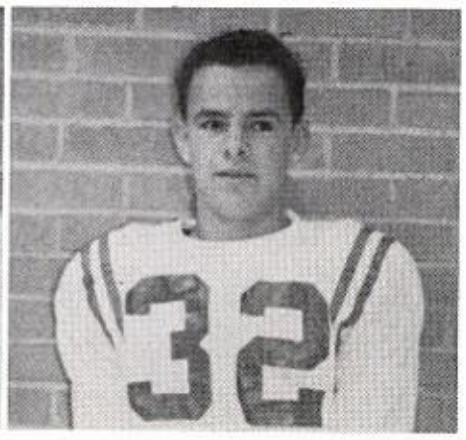

FOOTBALL

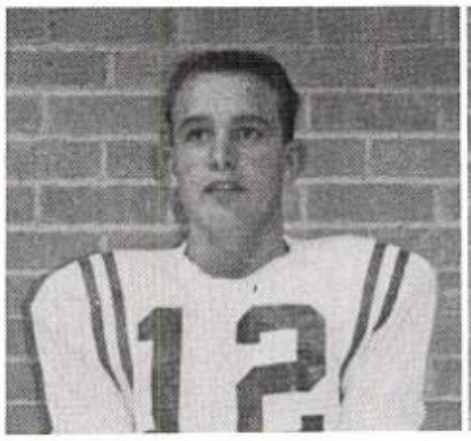

Heber Nelson
Quarterback

Ande Lamoureaux
Halfback

Dennis Owen
Halfback

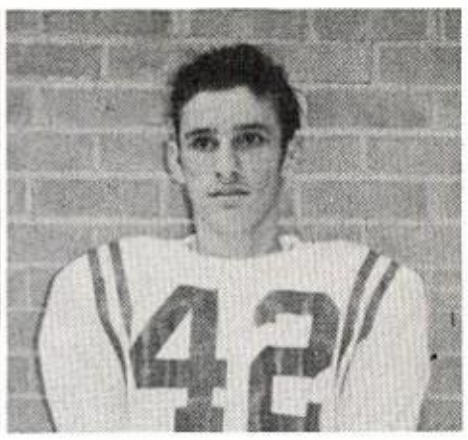

John Otich
End

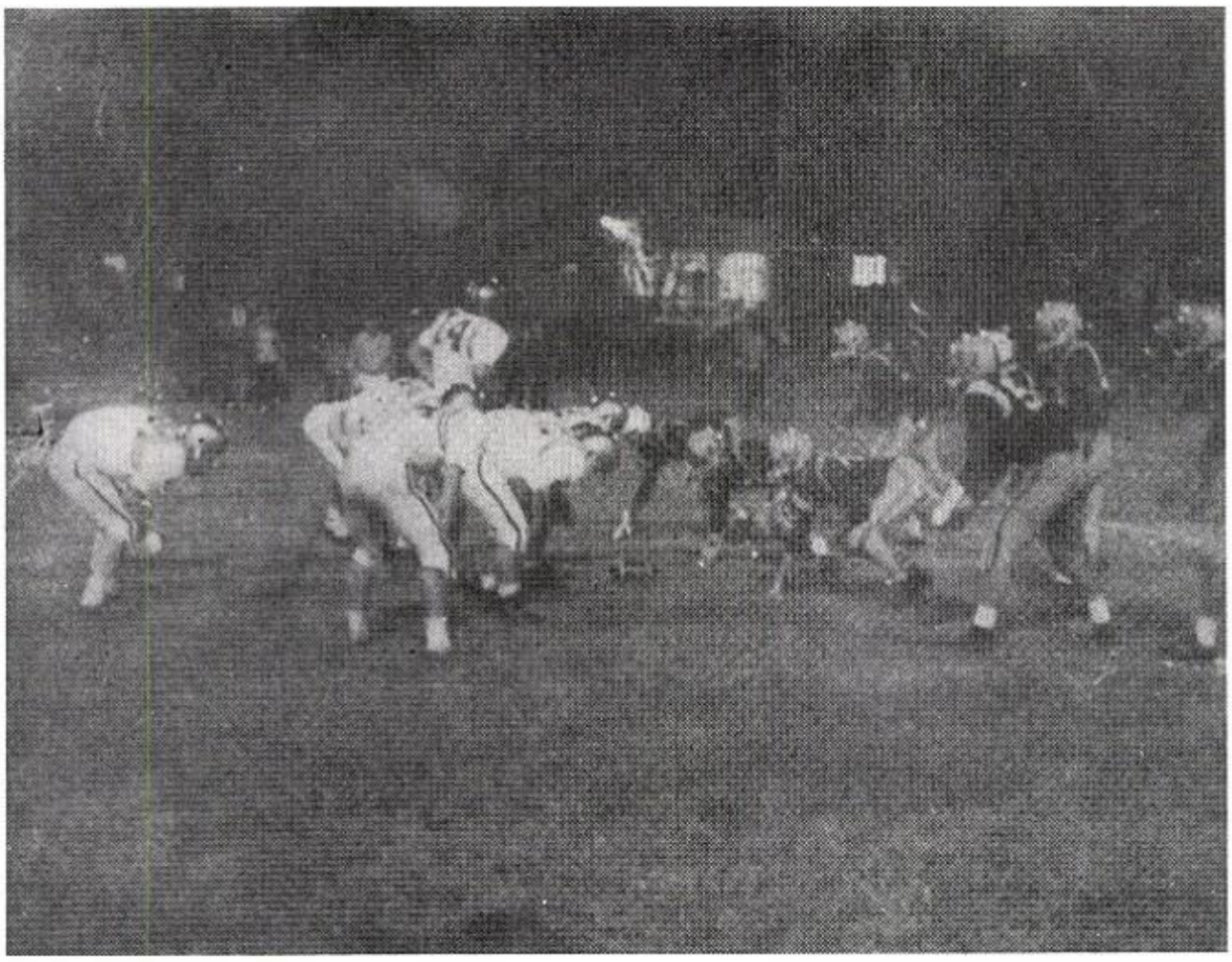

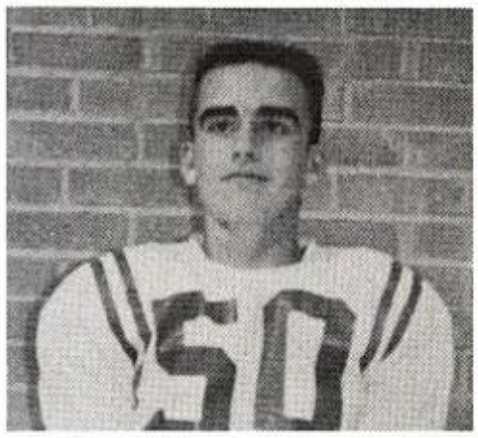

Bernie Pelstring
Tackle

Richard Montez
Tackle

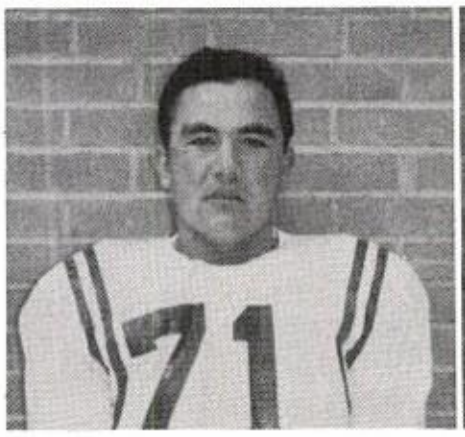

Paul Torres
Tackle

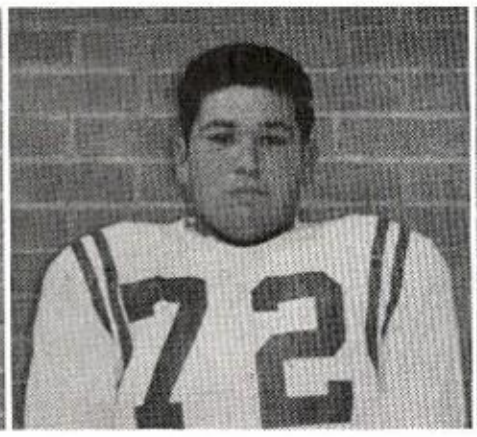

Mike Baxter
Tackle

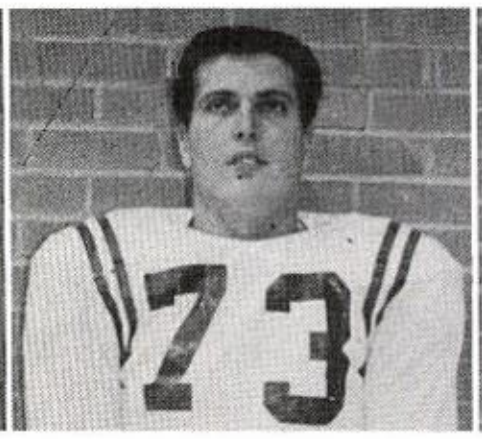

Bob Burford
Tackle

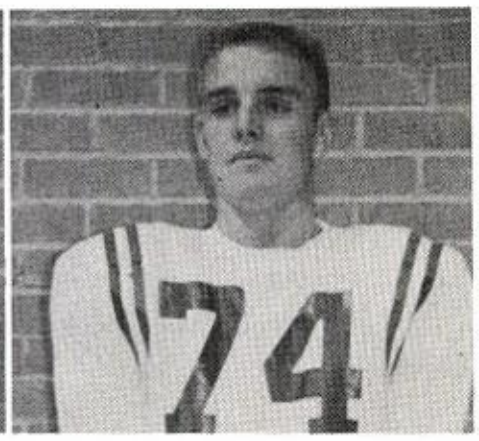

Coach Rex and the Bulldogs go over their strategy during halftime.

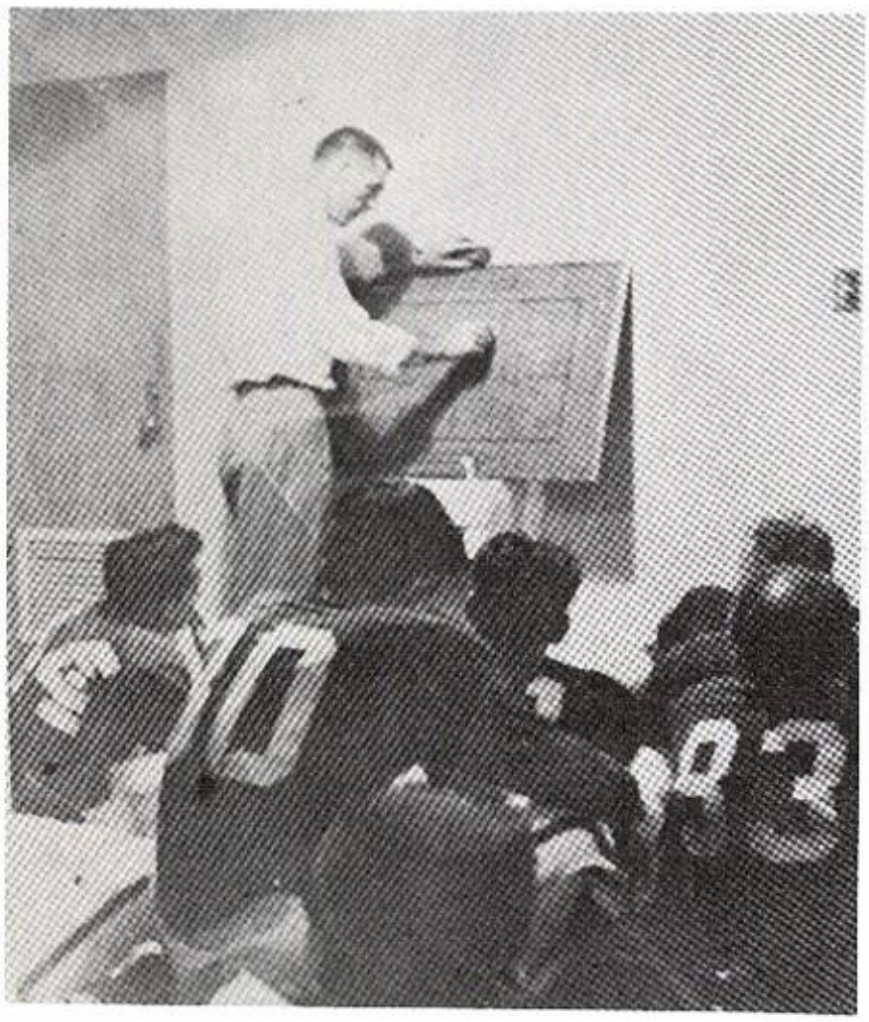

Ricky shows the form that made him a scoring threat from any place on the field.

FOOTBALL

Fourth and one! Can we hold the line?

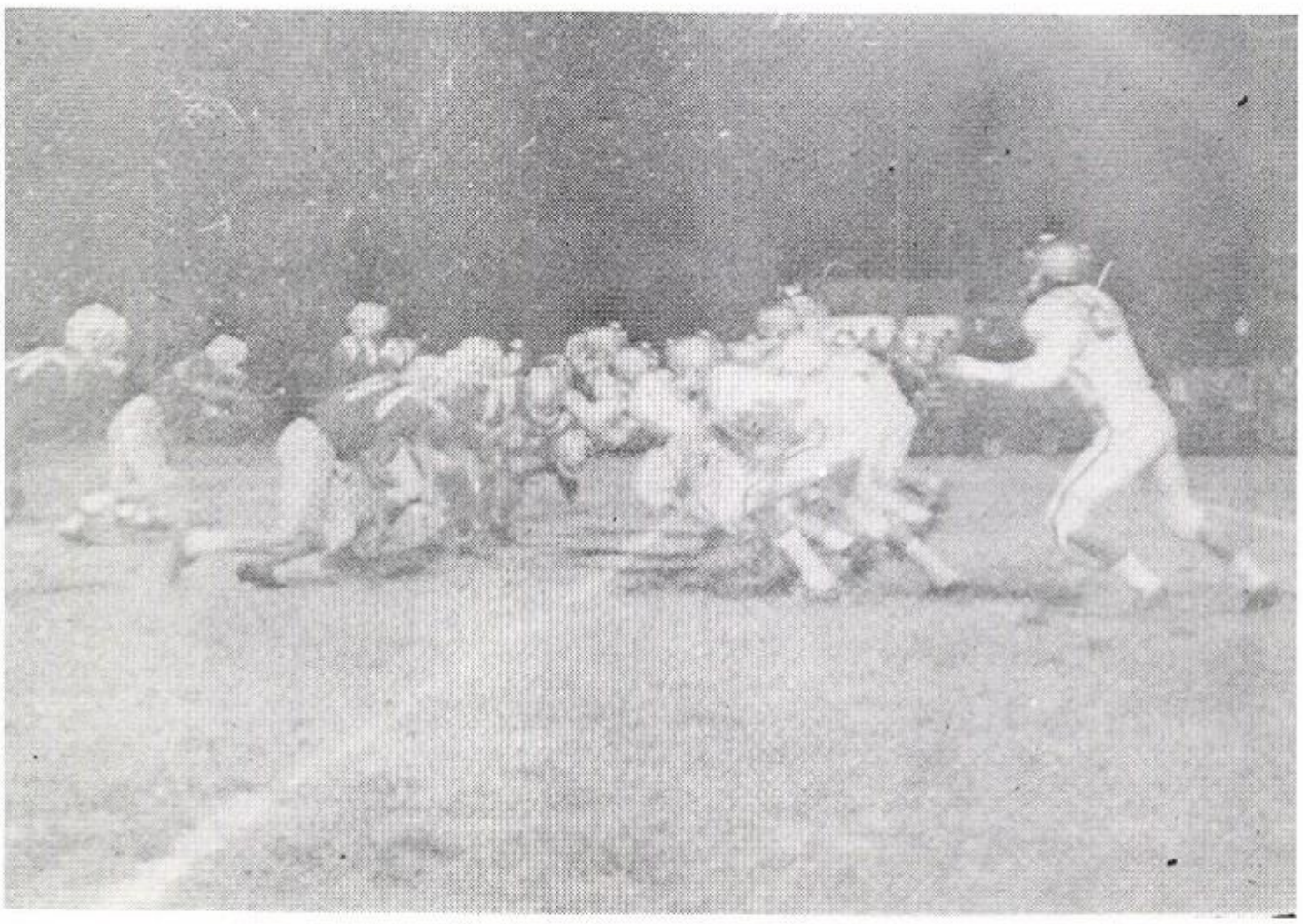

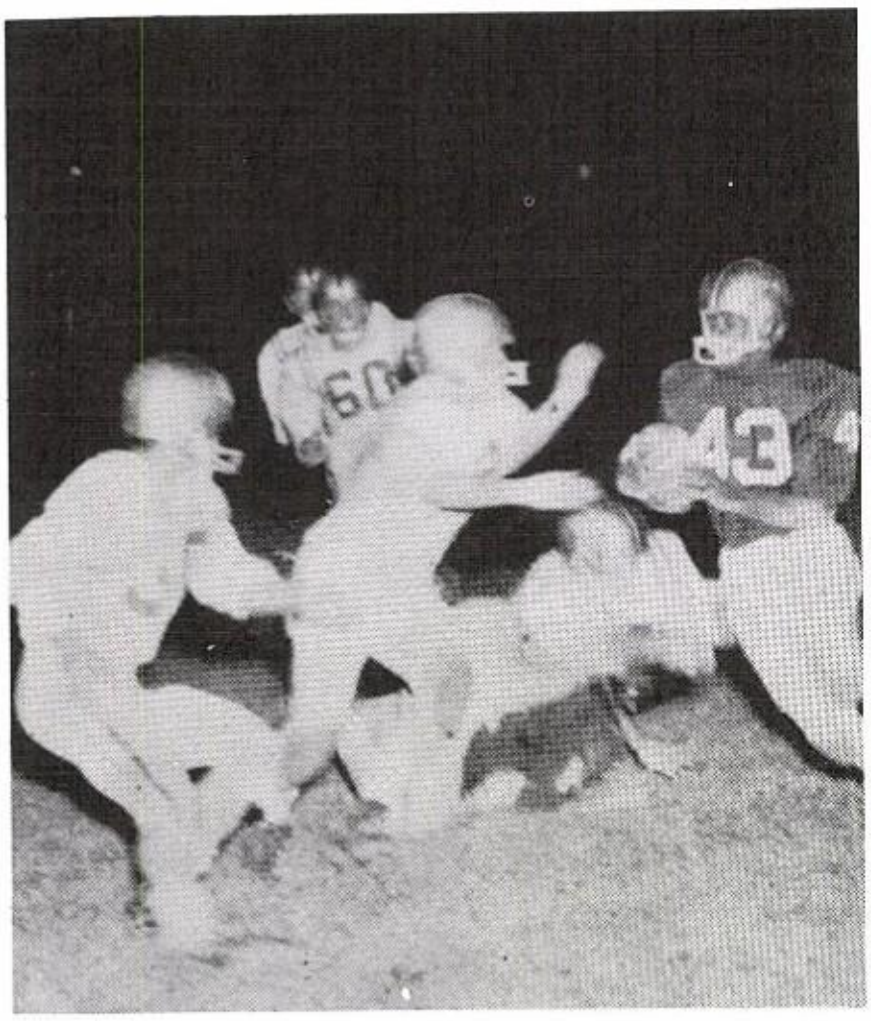

The Kingman defense will stop this threat.

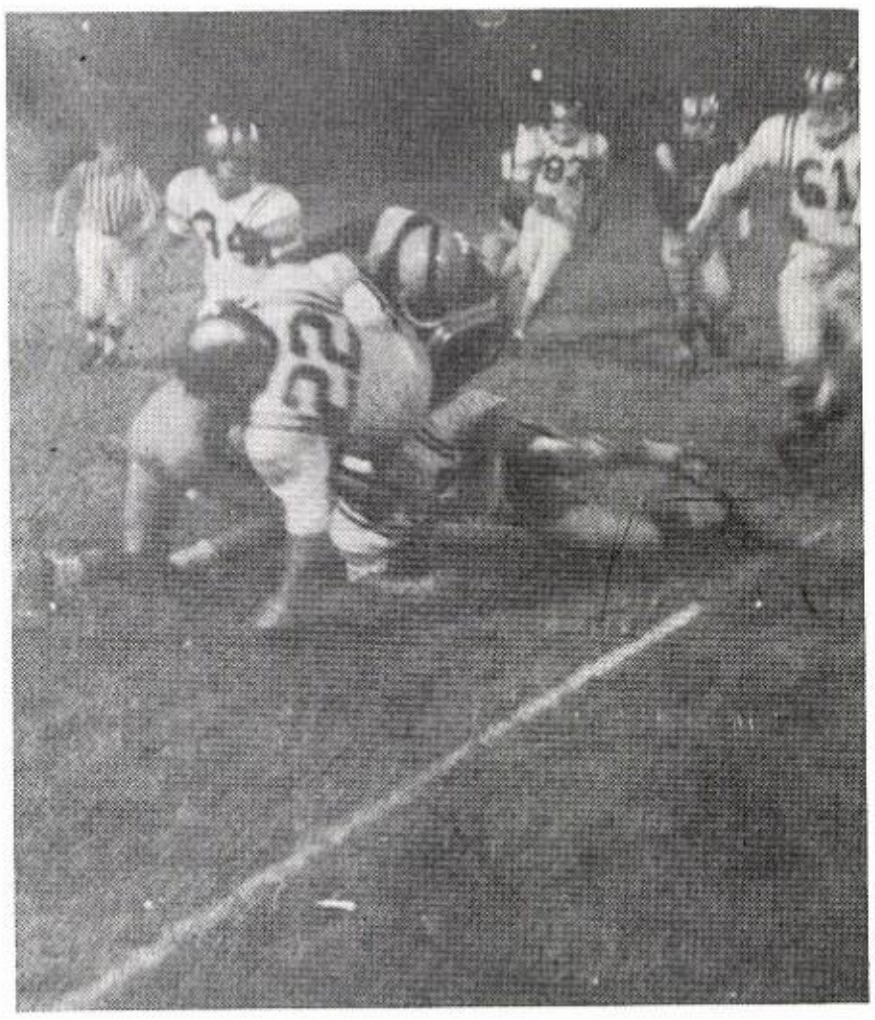

Rick Kinateder is brought down after a long run.

FOOTBALL

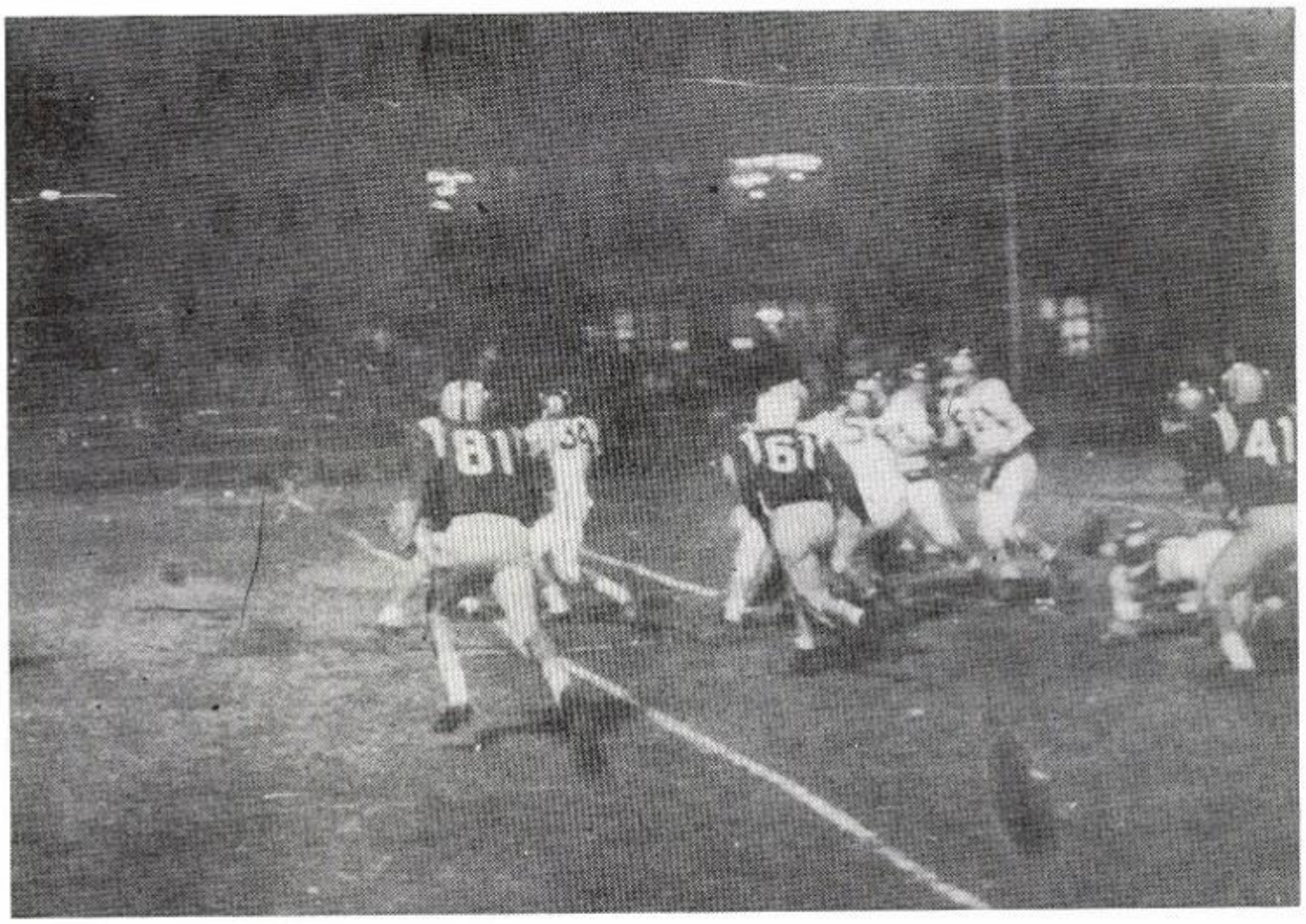

Kingman Bulldogs carry the ball in the last game of the season against Wickenburg, and Jay finds an opening.

J. V. FOOTBALL

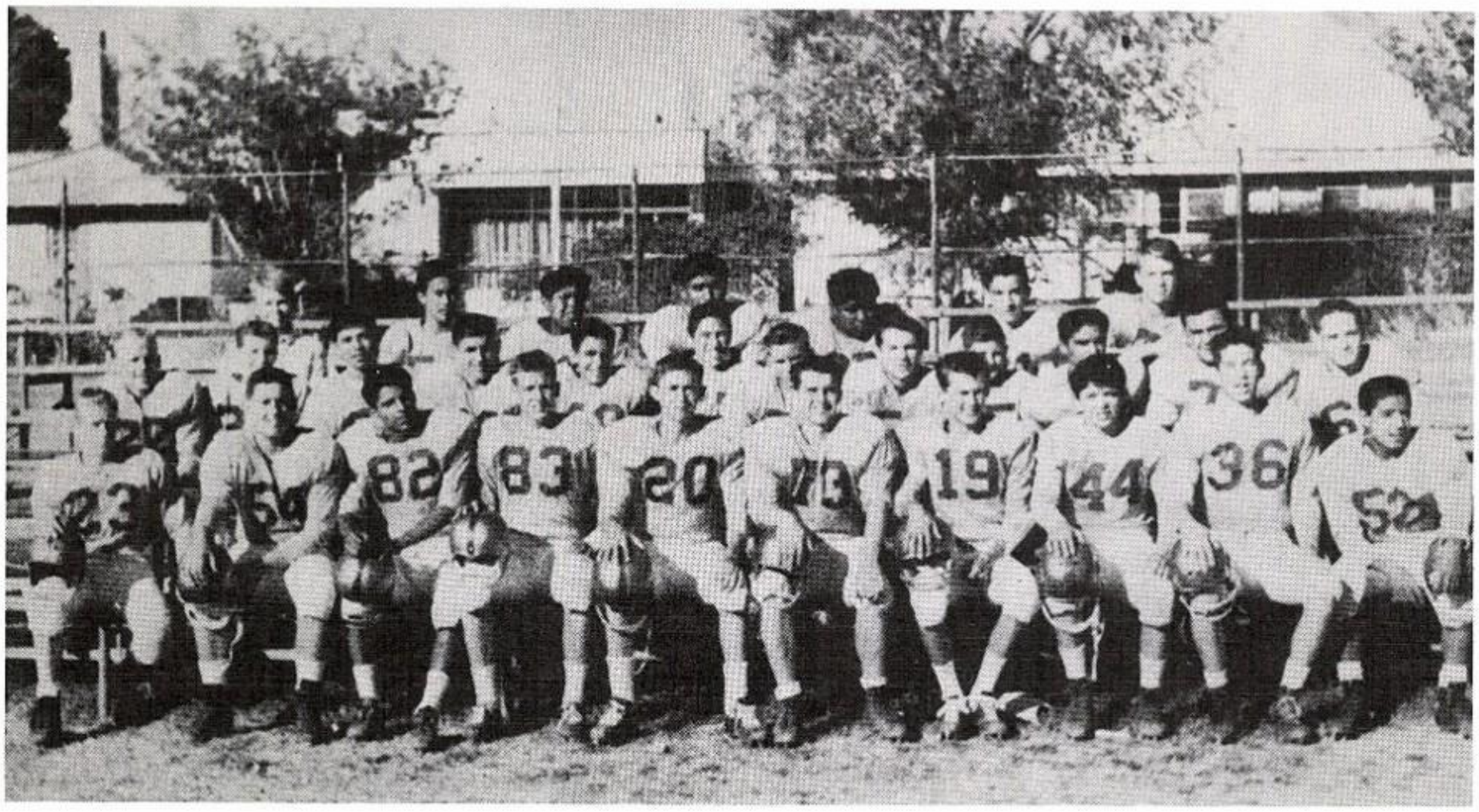

Front Row: Joel Edmondson, Charlie Waters, Richard Mesa, John Pemberton, Bill Blake, Rick Ridenour, Robert Bell, Jim Covarrubias, Dana Carter, Manuel Lopez. Second Row: Bob Knutzon, Ray Stackpoole, Mike Guerin, Wayne Rutschman, Phil LaBrunda, Matt Wisely, Dennis Kelly, Marty Patterson, Kenny Pepiton, Wendell Havatone, Richard Montez, and John England. Third Row: Richard Glancy, Manager, Robert Arnold, Richard Nish, Vincent Nish, Alex Nish, Steve Pelstring, and Steve Burford.

J. V. SCHEDULE

Kingman	20	Williams	12
Kingman	31	Wickenburg	14
Kingman	0	Boulder City	20
Kingman	19	Williams	12
Kingman	7	Needles	25
Kingman	12	Needles	20
Kingman	0	Western	42

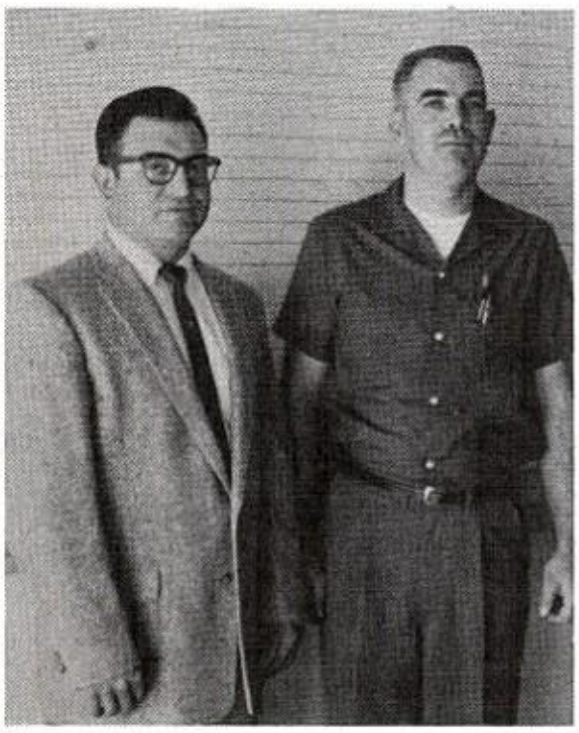

Junior Varsity Coaches
Jim Vandevier
Frank Baca

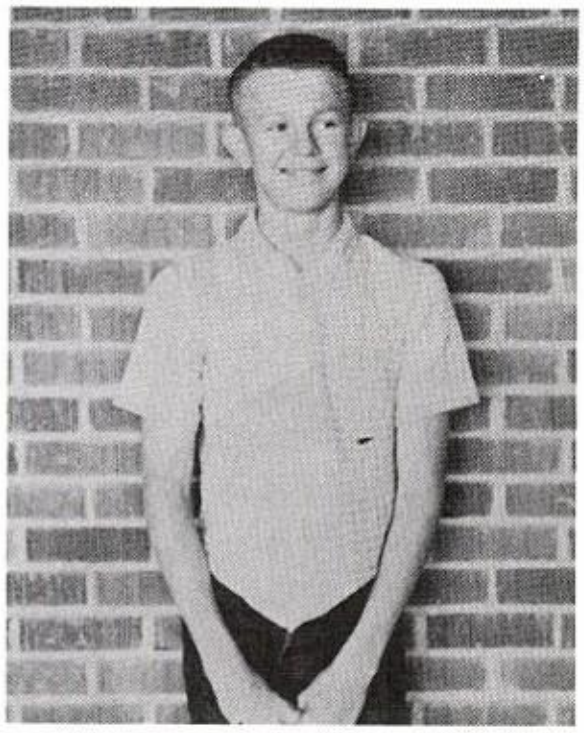

Manager
Richard Glancy

J. V. FOOTBALL

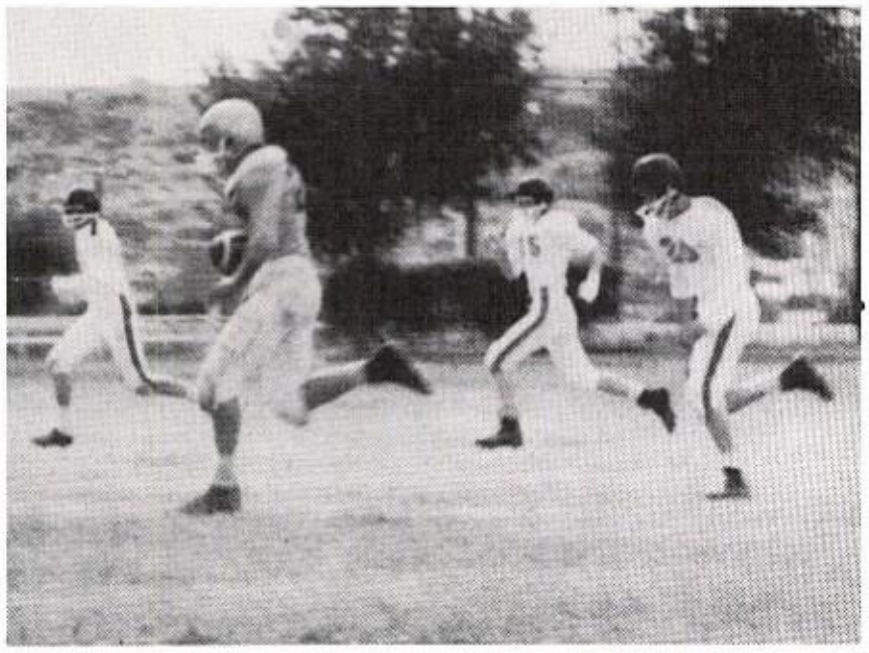

A Bullpup tries to outrun three J.V. players from Williams.

Kingman J.V. gains good yardage.

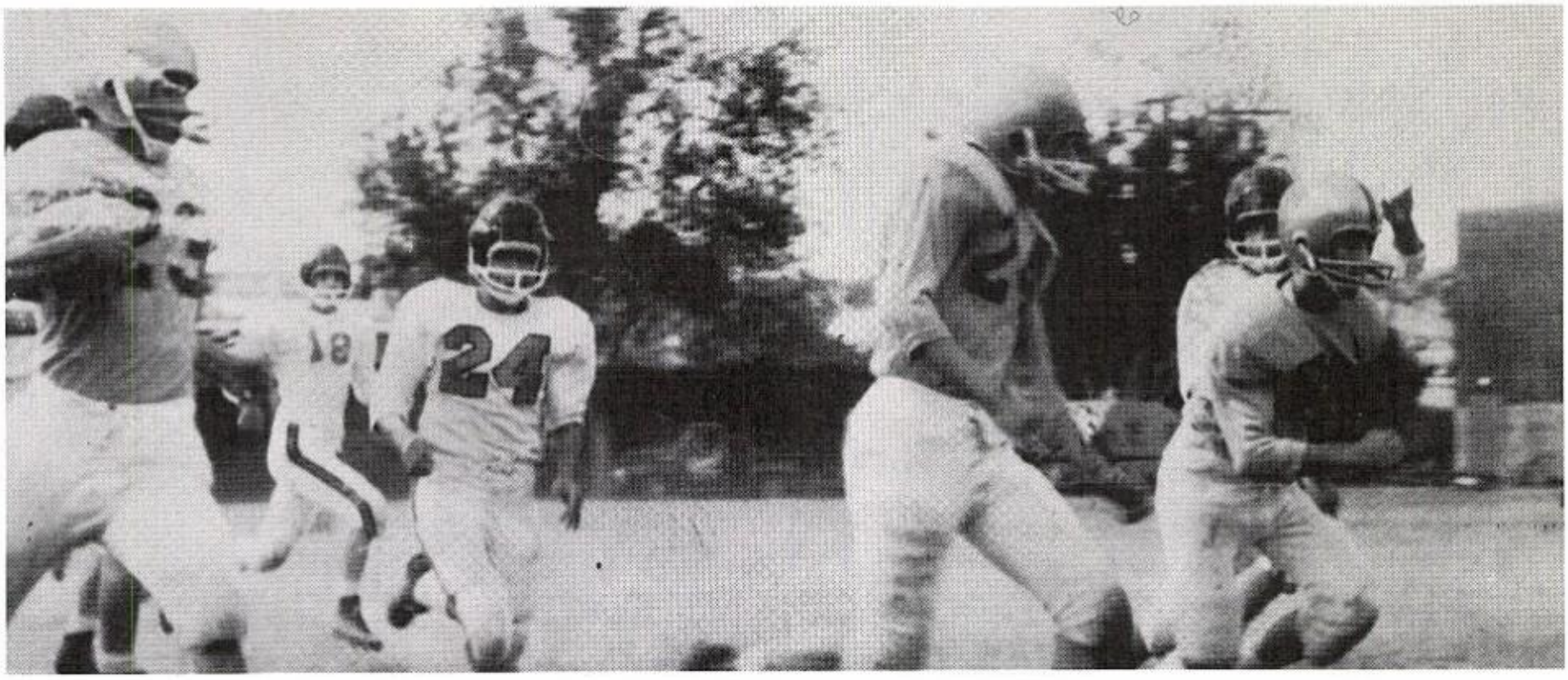

Offensive blocking will aid ball carrier

Bullpup is hit from behind!

Fight 'em, Bullpups!

BASKETBALL

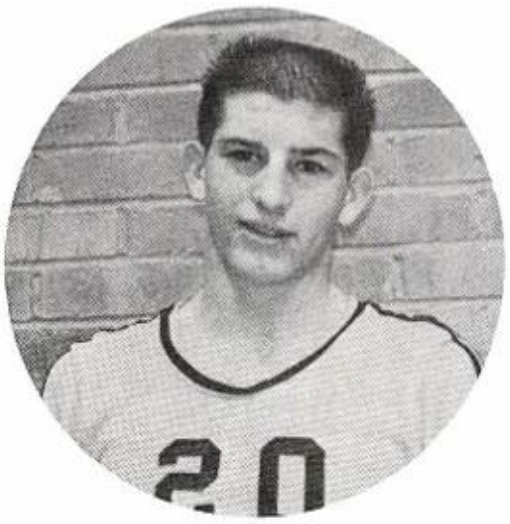

H. D. Wilbanks
Forward

Jim Hornbuckle
Forward

Coach
David Cunningham

Salty Richardson
Guard

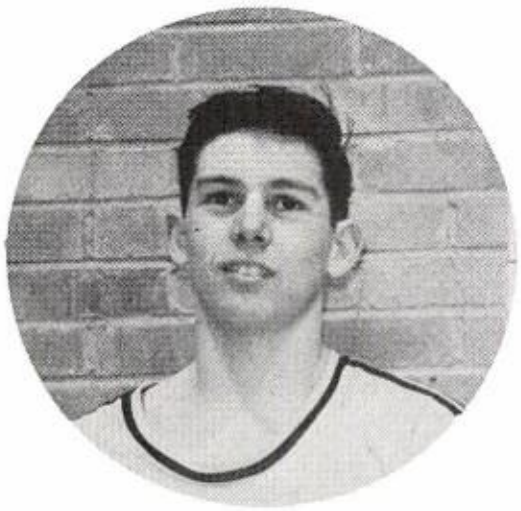

Ron Esquerra
Center

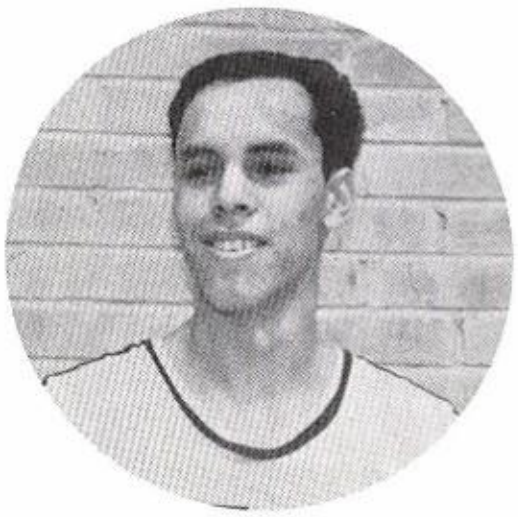

Kim Bond
Guard

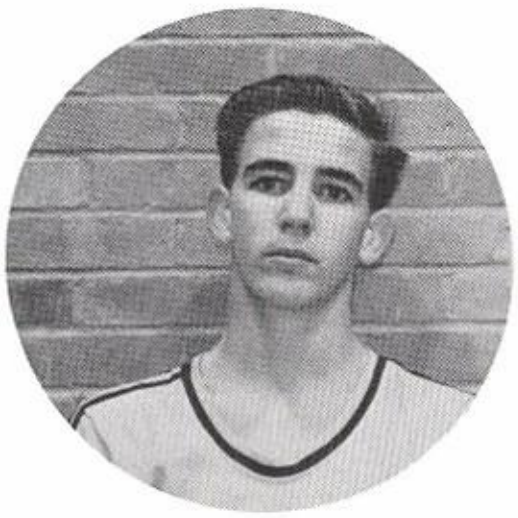

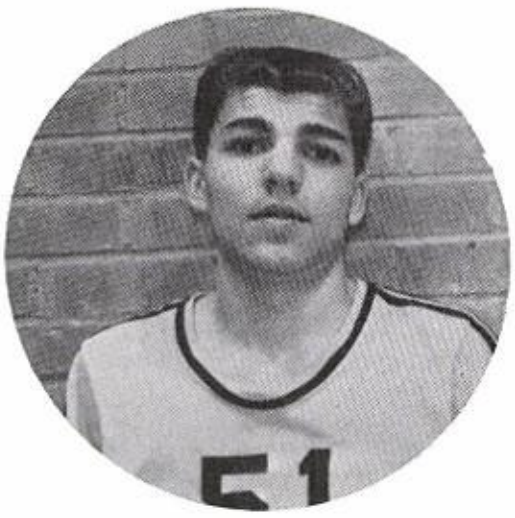

Ron Wilson
Guard

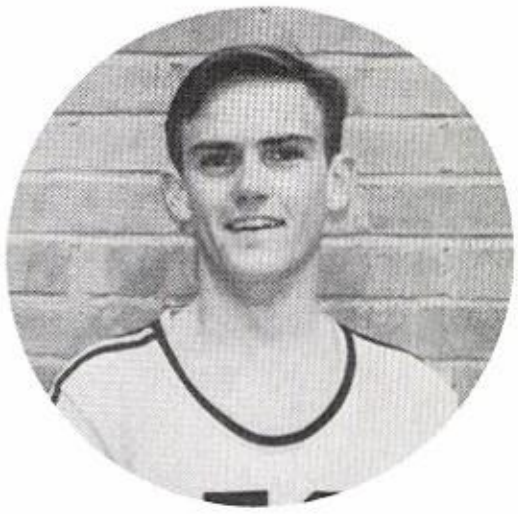

Hubby Grounds
Guard

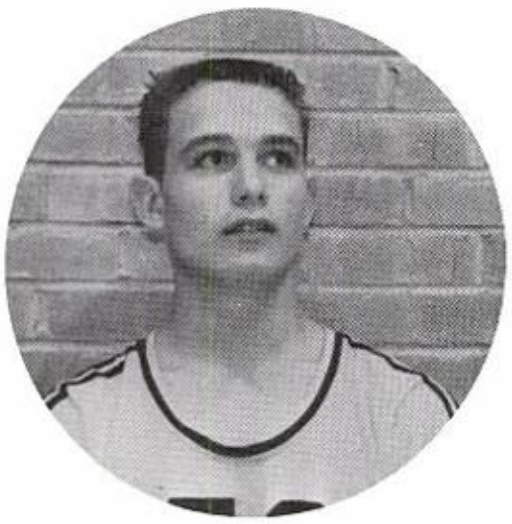

Heber Nelson
Guard

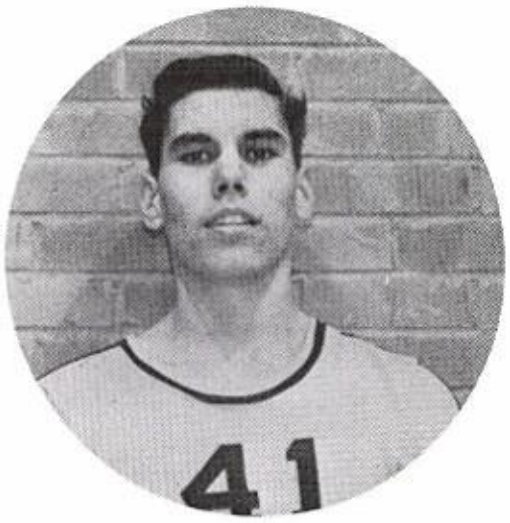

Dean Wallace
Center

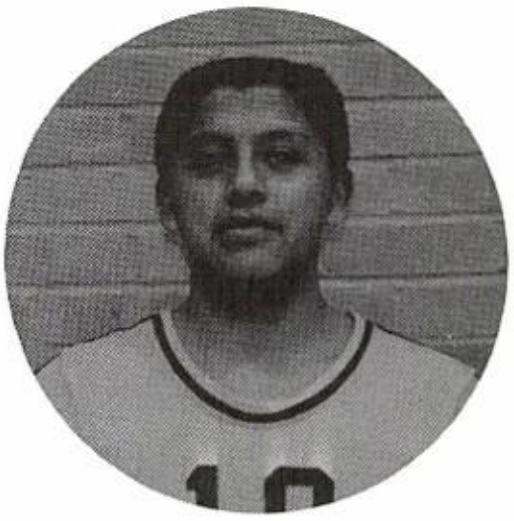

Philbert Watahomigie
Guard

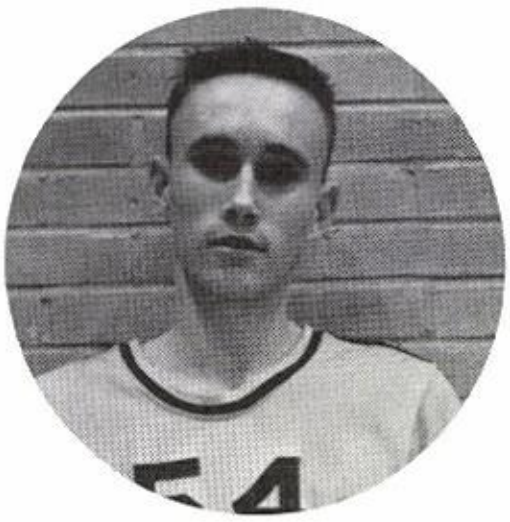

Tom Scarborough
Forward

Delano Havatone
Guard

The fans wait breathlessly to see if Kim will make it.

Come on H. D. sink it!

Jim fights to make two more points for our side.

Go Bulldogs. Put it in.

"That's all right 53, I've got it," says Heber.

Jim shows the form that made him a high scorer for the season.

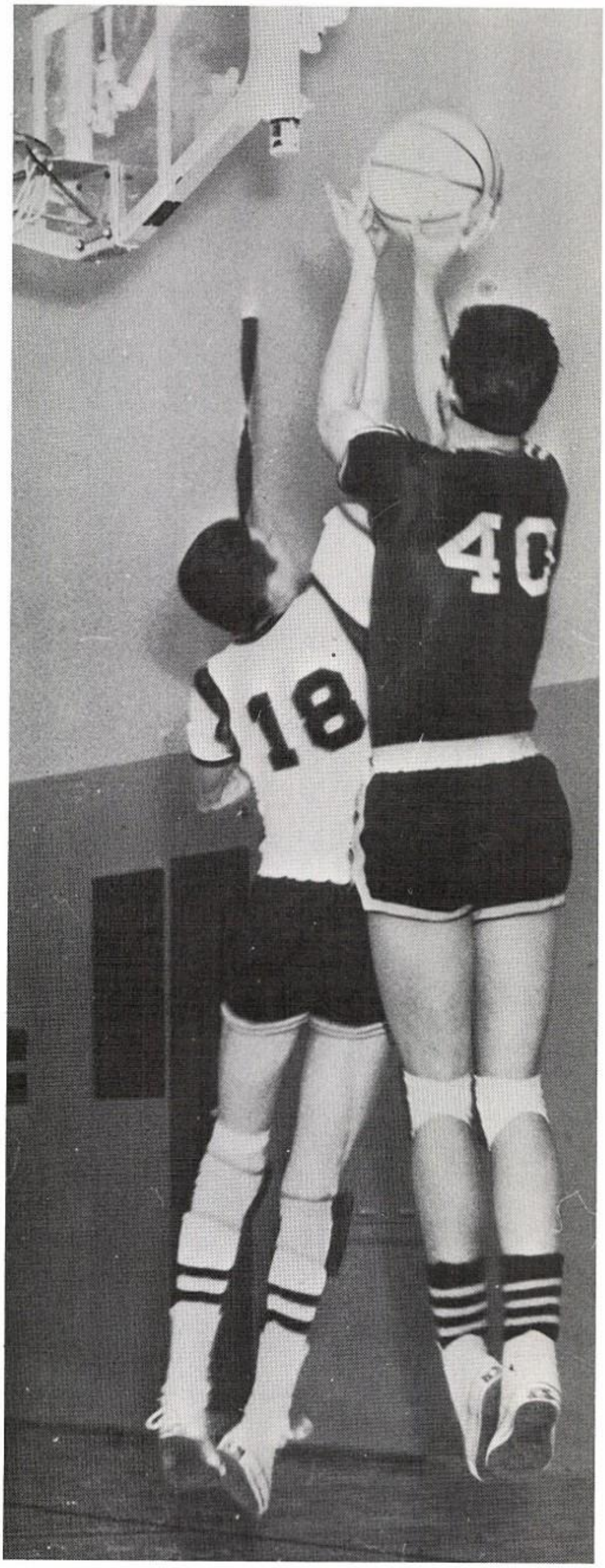

SCHEDULE

Kingman.....40	Boulder City 64
Kingman.....64	Parker 60
Kingman.....56	Blythe 50
Kingman.....41	Parker 54
Kingman.....67	Buckeye 33
Kingman.....44	Tolleson 56
Kingman.....39	Needles 57
Kingman.....60	Agua Fria 62
Kingman.....60	Peoria 58
Kingman.....66	Needles 50
Kingman.....53	Phoenix Christian .40
Kingman.....56	Wickenburg 64
Kingman.....51	Tolleson 49
Kingman.....56	Blythe 58
Kingman.....62	Peoria 77
Kingman.....35	Agua Fria 51
Kingman.....64	Buckeye 44
Kingman.....74	Phoenix Christian .44
Kingman.....47	Boulder City 60

Managers: Gary Pagan, Dennis Owen

Daniel

First Row: Ray Bonham, Wayne Rutschman, Daniel Harshberger, David Ostermeier, Jerry Eaton, Steve Burford, Ricky Ridenour, Bill Blake. Second Row: Richard Nish, Robert Bell, Manuel Lopez, Bob Knutzon, Charlie Waters, Alex Nish, Dennis Kelly, Keith Humble.

Kingman.....31	Boulder City 28
Kingman.....58	Parker 42
Kingman.....27	Blythe 34
Kingman.....62	Parker 48
Kingman.....44	Buckeye 45
Kingman.....38	Tolleson 33
Kingman.....25	Needles 34
Kingman.....39	Agua Fria 50
Kingman.....35	Peoria 31
Kingman.....44	Needles 60

Kingman.....43	Phoenix Christian .46
Kingman.....48	Wickenburg 18
Kingman.....45	Tolleson 41
Kingman.....37	Blythe 38
Kingman.....37	Peoria 38
Kingman.....38	Agua Fria 61
Kingman.....52	Phoenix Christian .41
Kingman.....44	Buckeye 48
Kingman.....54	Boulder City 44

Coach
Bob Olivas

Managers
Jim McDougal Ralph Mullenax

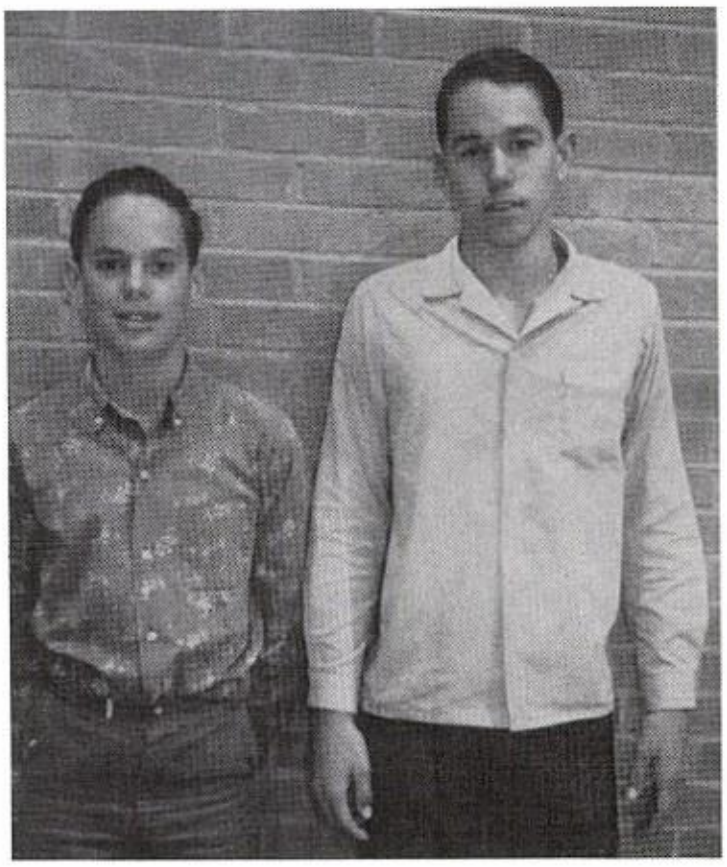

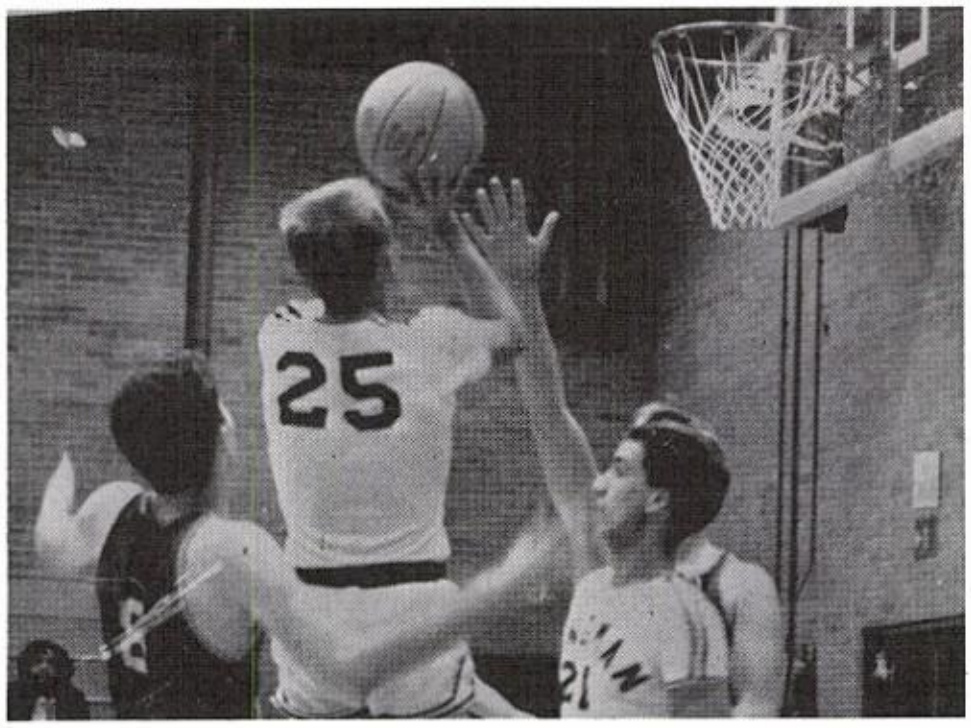

And that is another basket for the Kingman Bullpups.

The Bullpups charge down the court to another victory!

Free Shot!! Put it in.

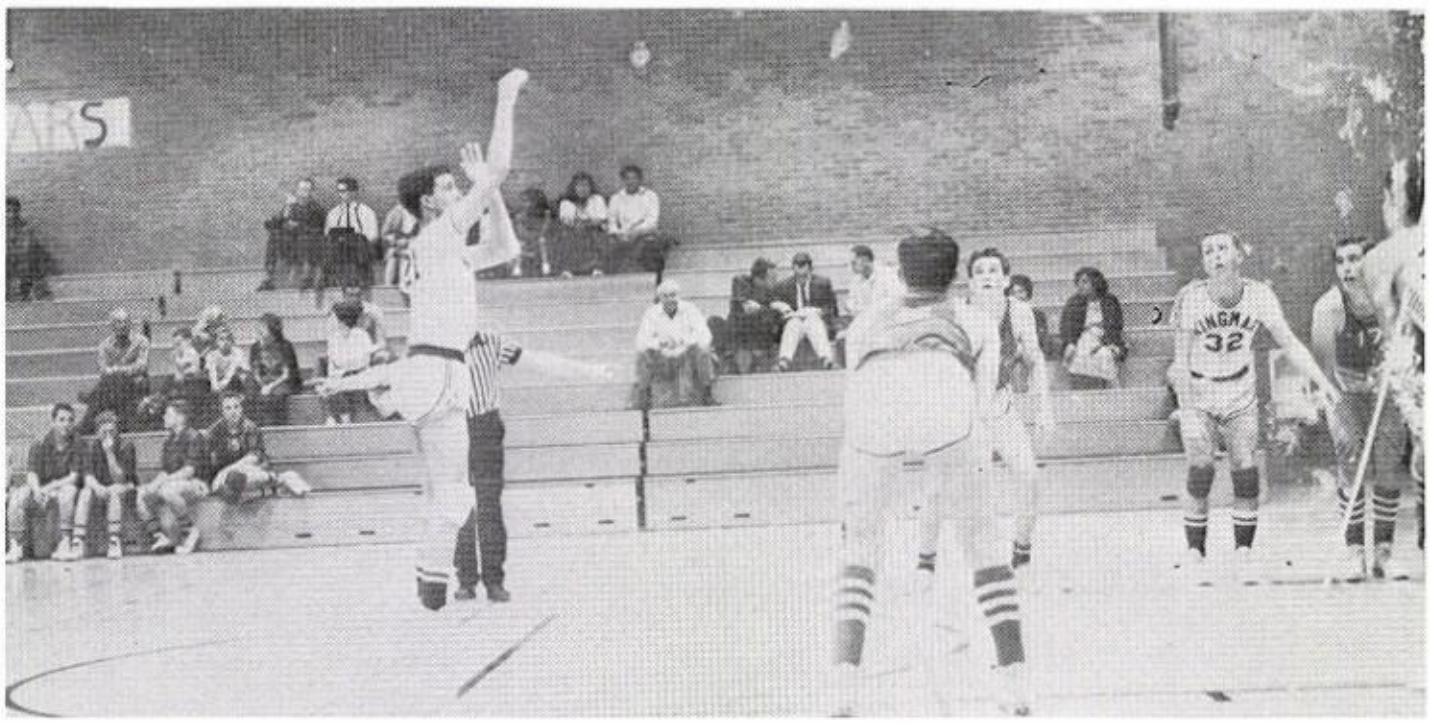

Go Bullpups all the way. Let's win.

Sorry 13 but I have it now.

First Row: Nish, Watahomigie, S. Richardson, Baxter, Harshberger, Havatone. Second Row: Bell, Torres, J. Brown, Conner, Grigg, S. Burford, Ridenour. Third row: Nelson, Rutschman, Grounds, P. Richardson, Kelly, B. Burford, Pelstring. Back Row: Johnson, Bonham, Pierce, T. Brown, Tipton, Campa.

BASEBALL

Head Coach
Mr. Baca

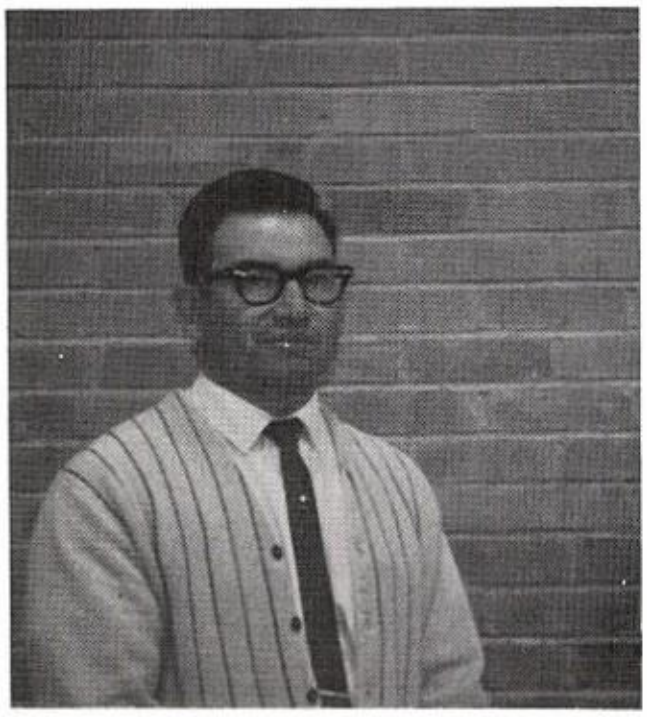

Assistant Coach
Mr. Jones

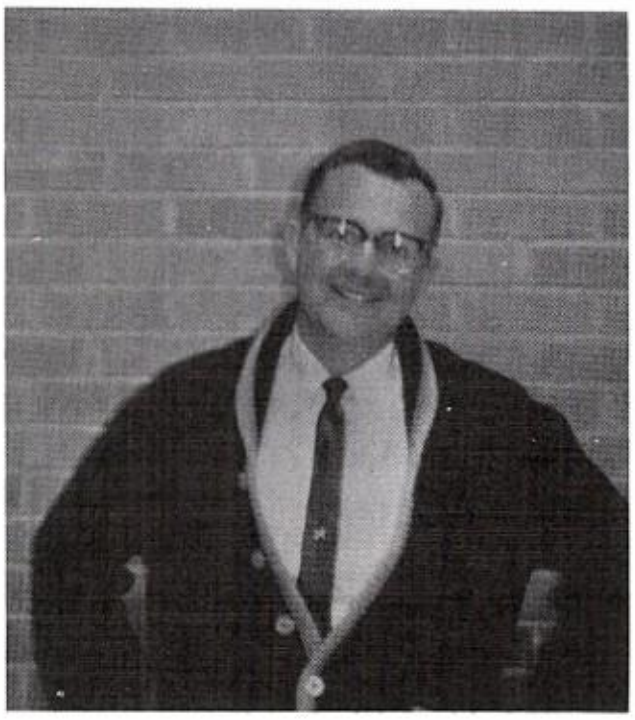

Manager
Rusty Petry

First Base
Steve Burford Paul Torres

Second Base
Hubby Grounds Dennis Kelly

Third Base
Mickey Campa Benny Connors

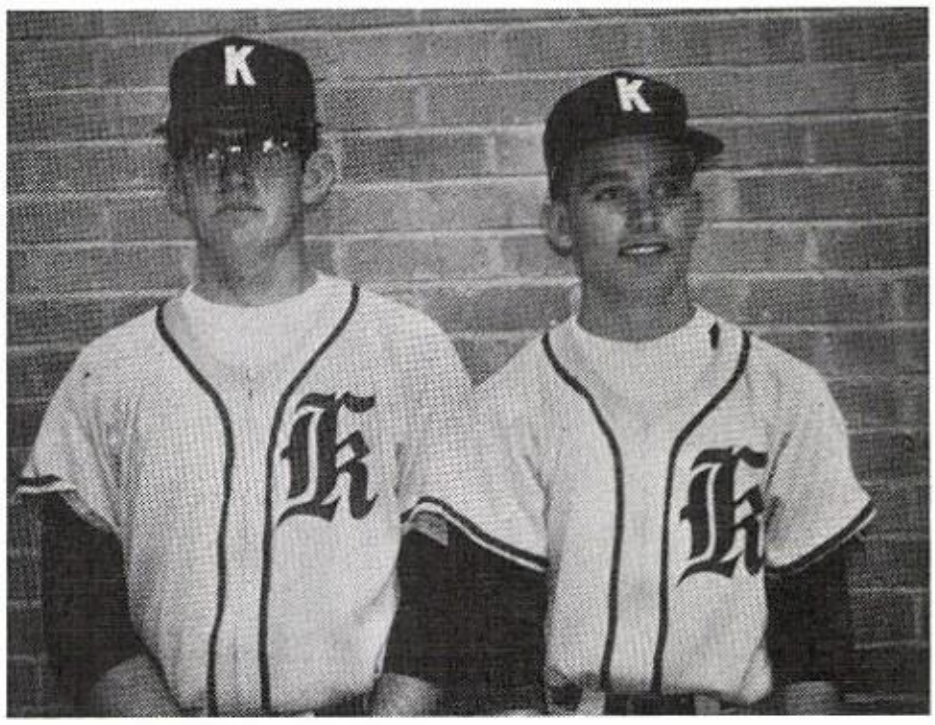

Shortstops
Jim Brown Heber Nelson

Outfielders
Steve Tipton Tim Brown

Outfielders
Fred Grigg John Pierce
Joel Edmundson

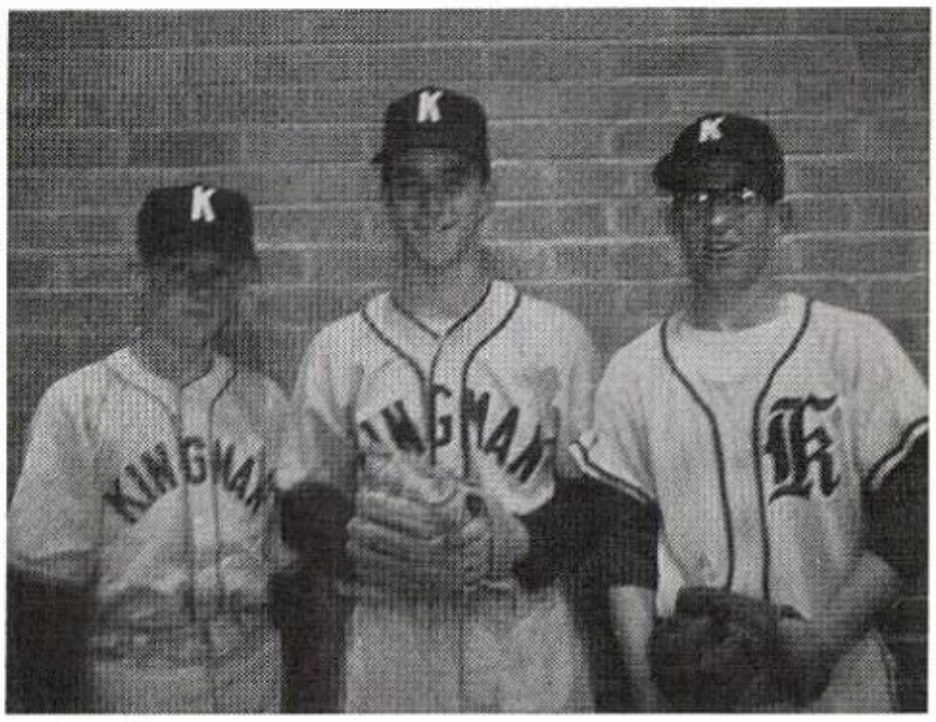

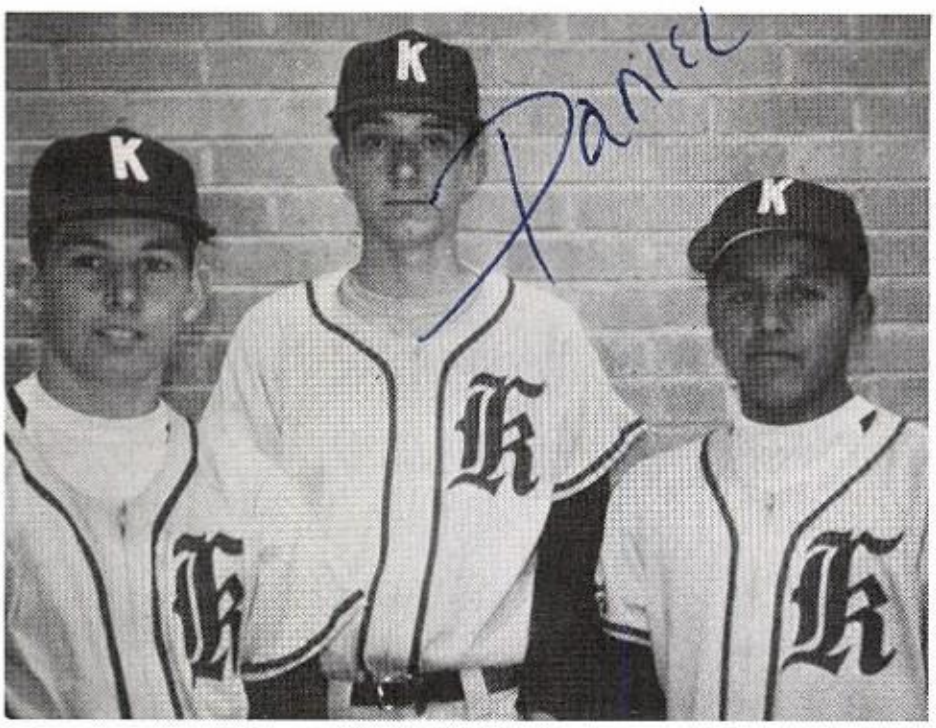

Pitchers
Salty Richardson Dan Harshberger
Philbert Watahomigie

Catchers
Wendell Havatone Bob Burford
Alex Nish

SCHEDULE

March 9	Kingman	Needles
March 15	Kingman	Peoria
March 16	Kingman	Agua Fria
March 22	Kingman	Buckeye
March 23	Kingman	Tolleson
March 27	Kingman	Needles
March 29	Kingman	Phoenix Christian
March 30	Kingman	Peoria
April 5	Kingman	Agua Fria
April 6	Kingman	Buckeye
April 11	Kingman	Boulder City
April 19	Kingman	Tolleson
April 26	Kingman	Phoenix Christian
April 27	Kingman	Boulder City

Outfielders
Bob Bell Wayne Rutschman
Punchie Richardson

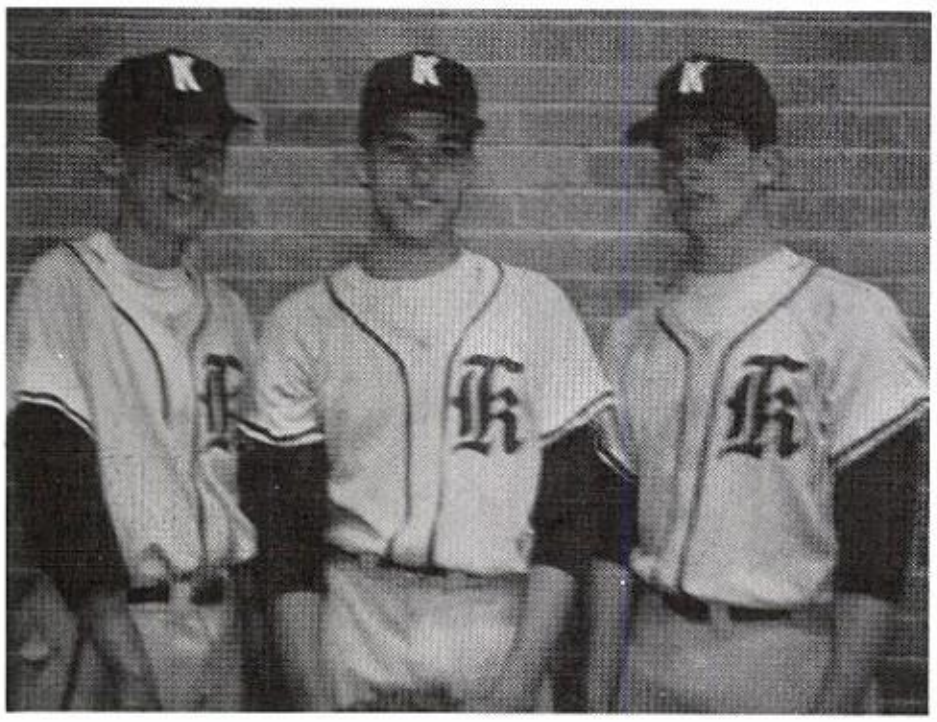

Outfielders
Rick Ridenour Mike Baxter
Ray Bonham

TRACK TEAM. First Row: Otich, Odle, Covarrubias, Mesa, Dollarhide, Beale, Libertini, Hornbuckle, Waters, Kinateder Gates, Lewis, Tarr, Porter, England, Guerin. Second Row: Blake, Beale, Statler, Thomas, Esquerra, LeMay, Ostermeier, Reeve.

TRACK

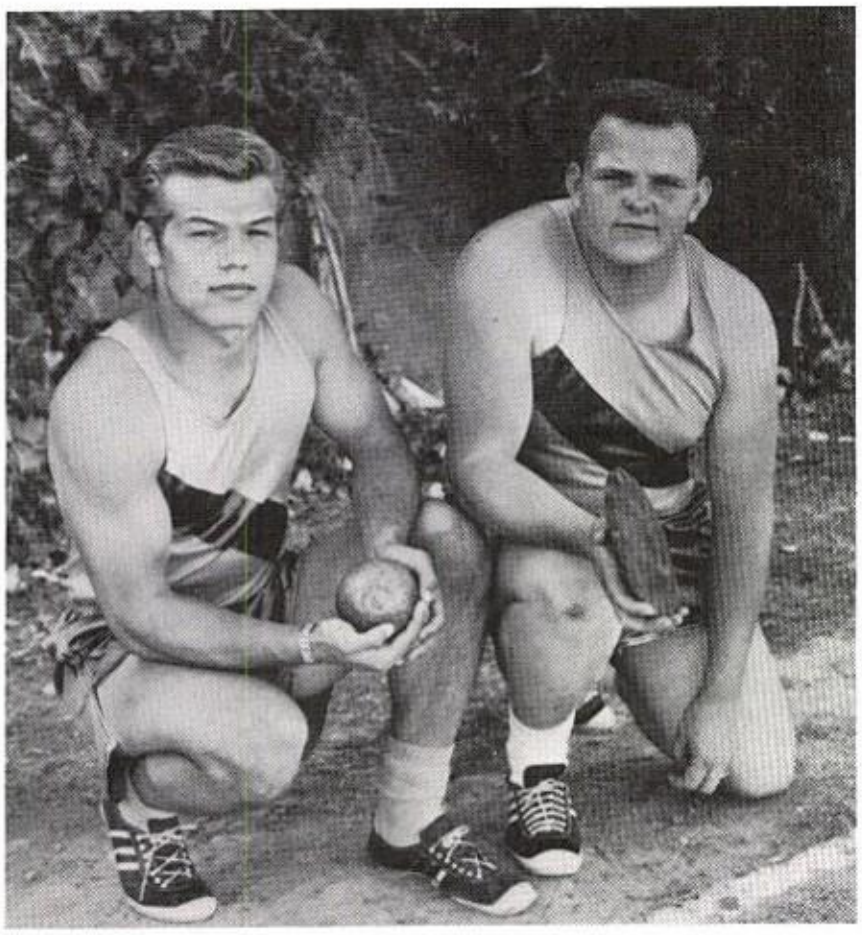

Shotput & Discus Thrower
John Beale Walt Lewis

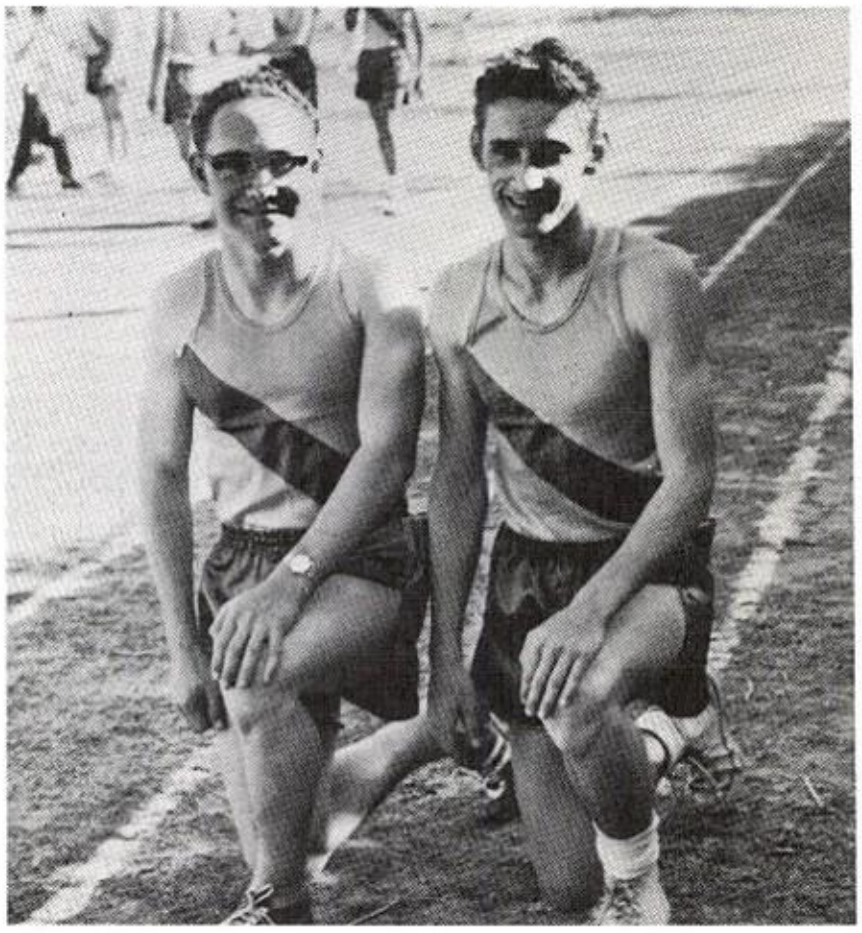

Distance Runners
John Otich John England

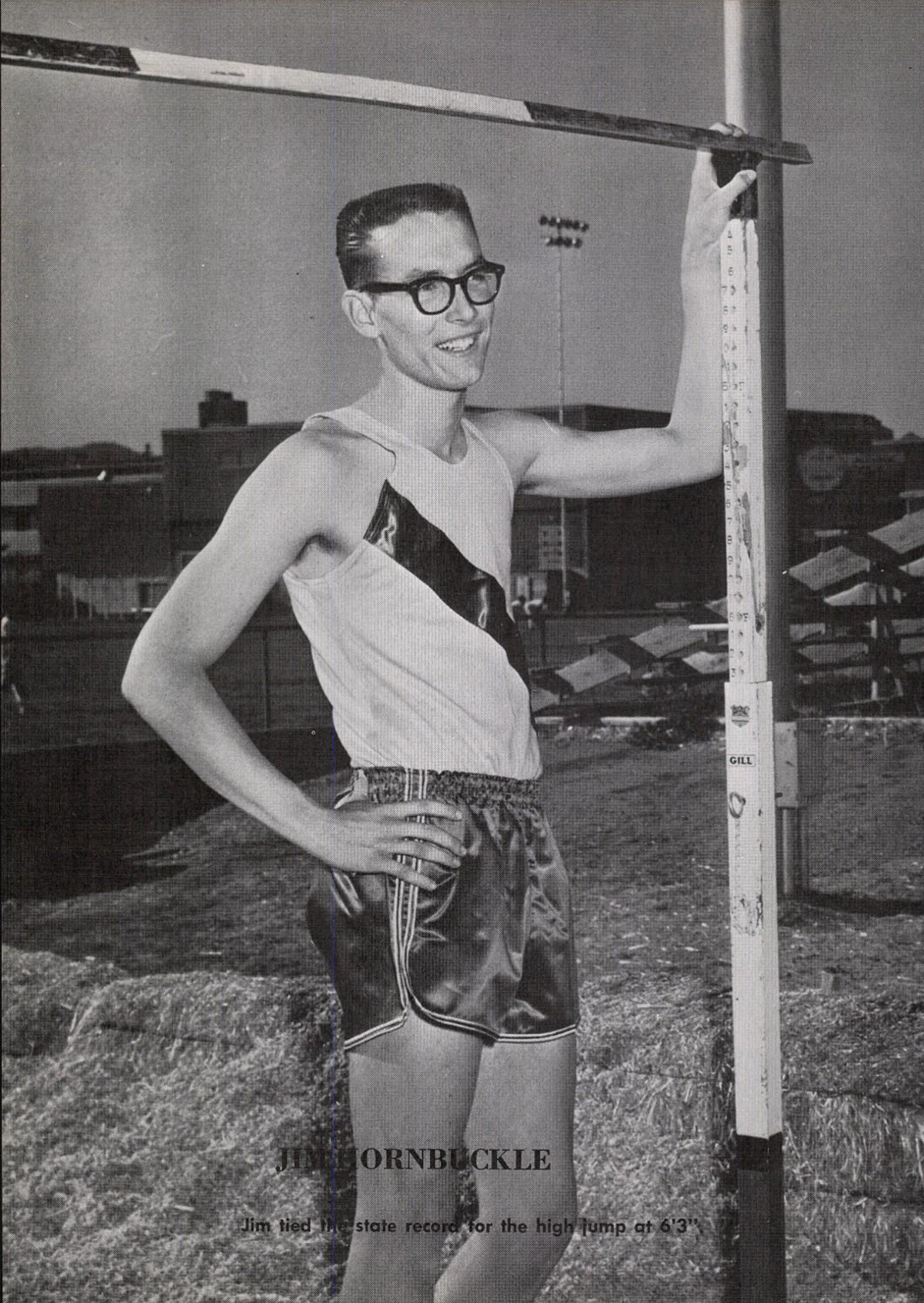

JIM TURNBUCKLE

Jim tied the state record for the high jump at 6'3".

RICKY KINATEDER, JAY GATES, JOHN BEALE

John Beale set a new school record with his shotput of 51'8".

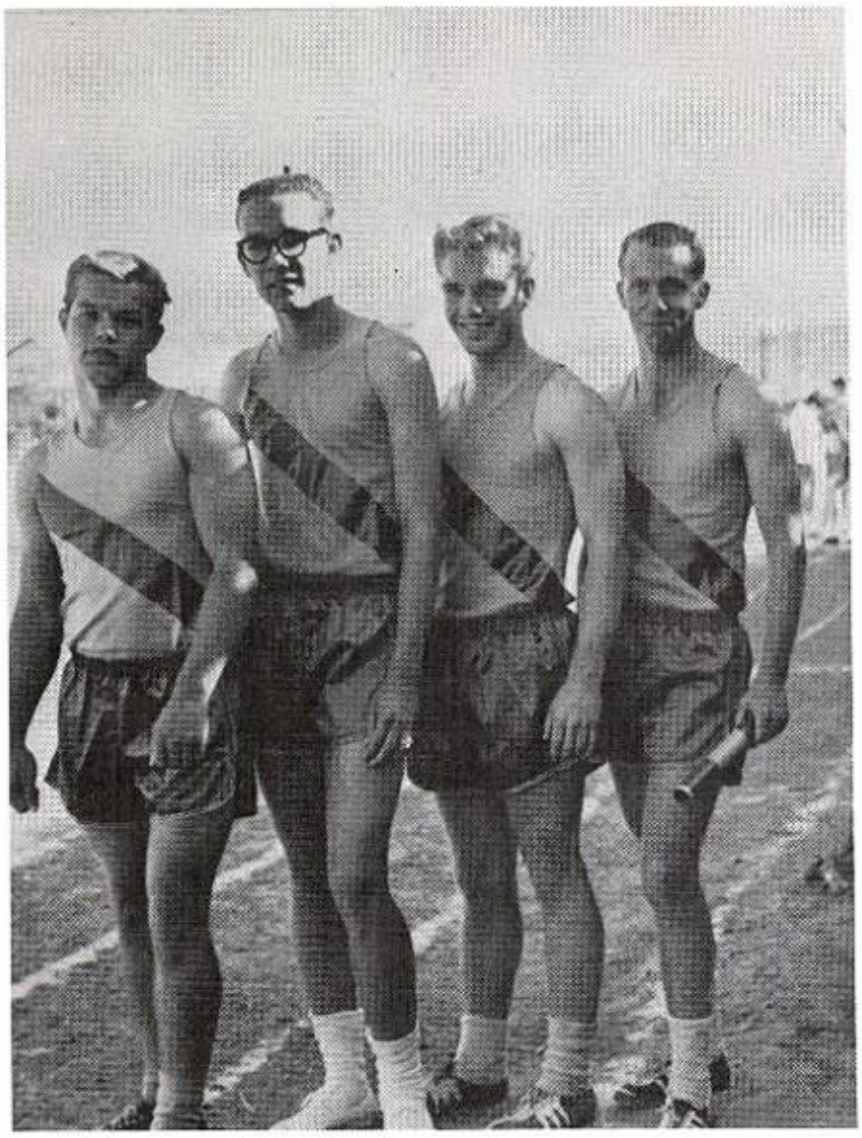

Relay Team: John Beale, Jim Hornbuckle, Rick Kinateder and Jay Gates

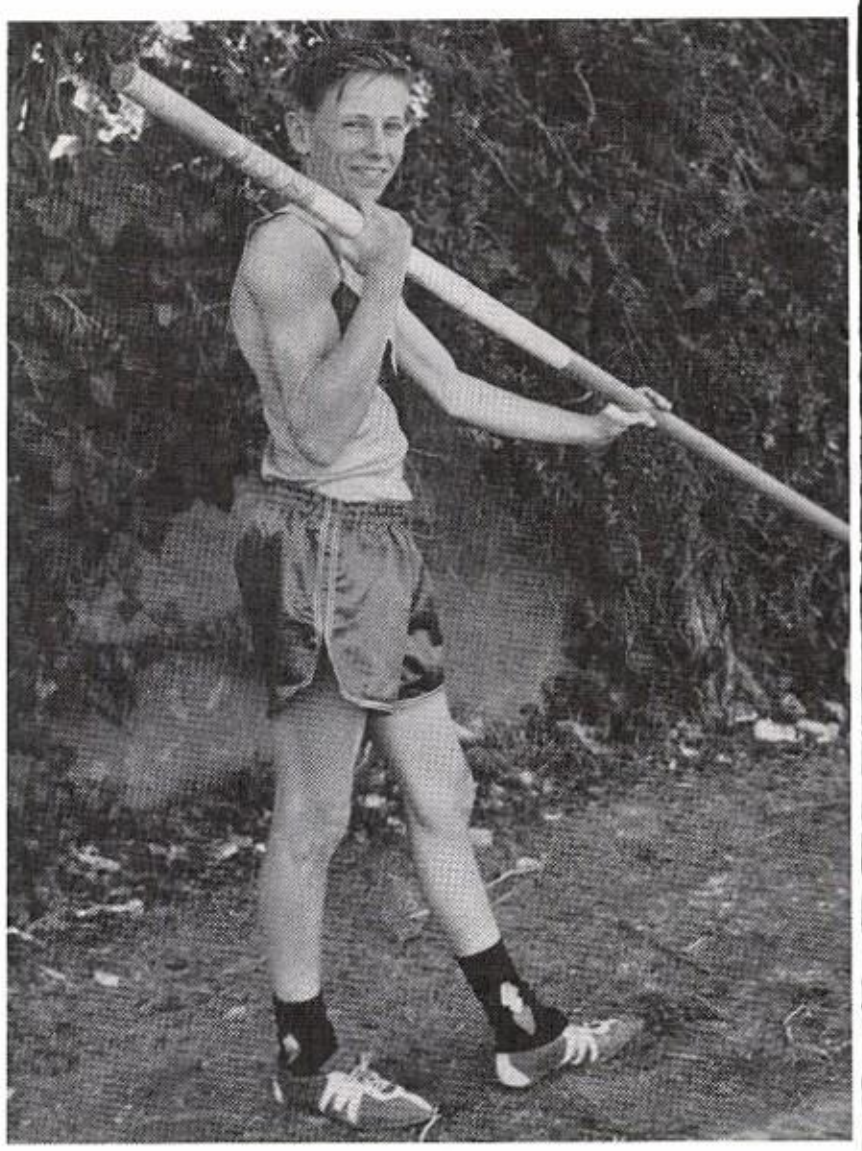

Pole Vault: Robert Odle.

TRACK

Hurdles: Jim Hornbuckle and Ron Esquerra.

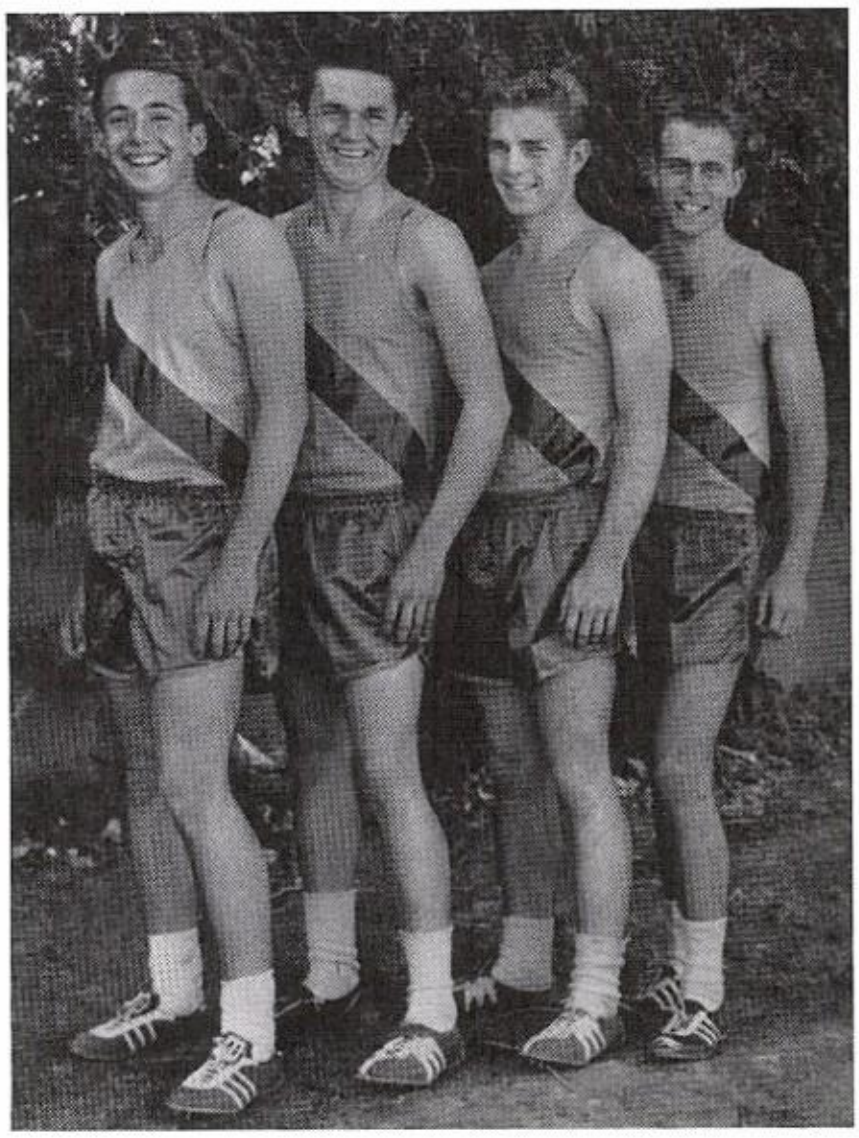

Sprint Runners: Vernon Statler, Arnold Thomas, Rick Kinateder, Jay Gates.

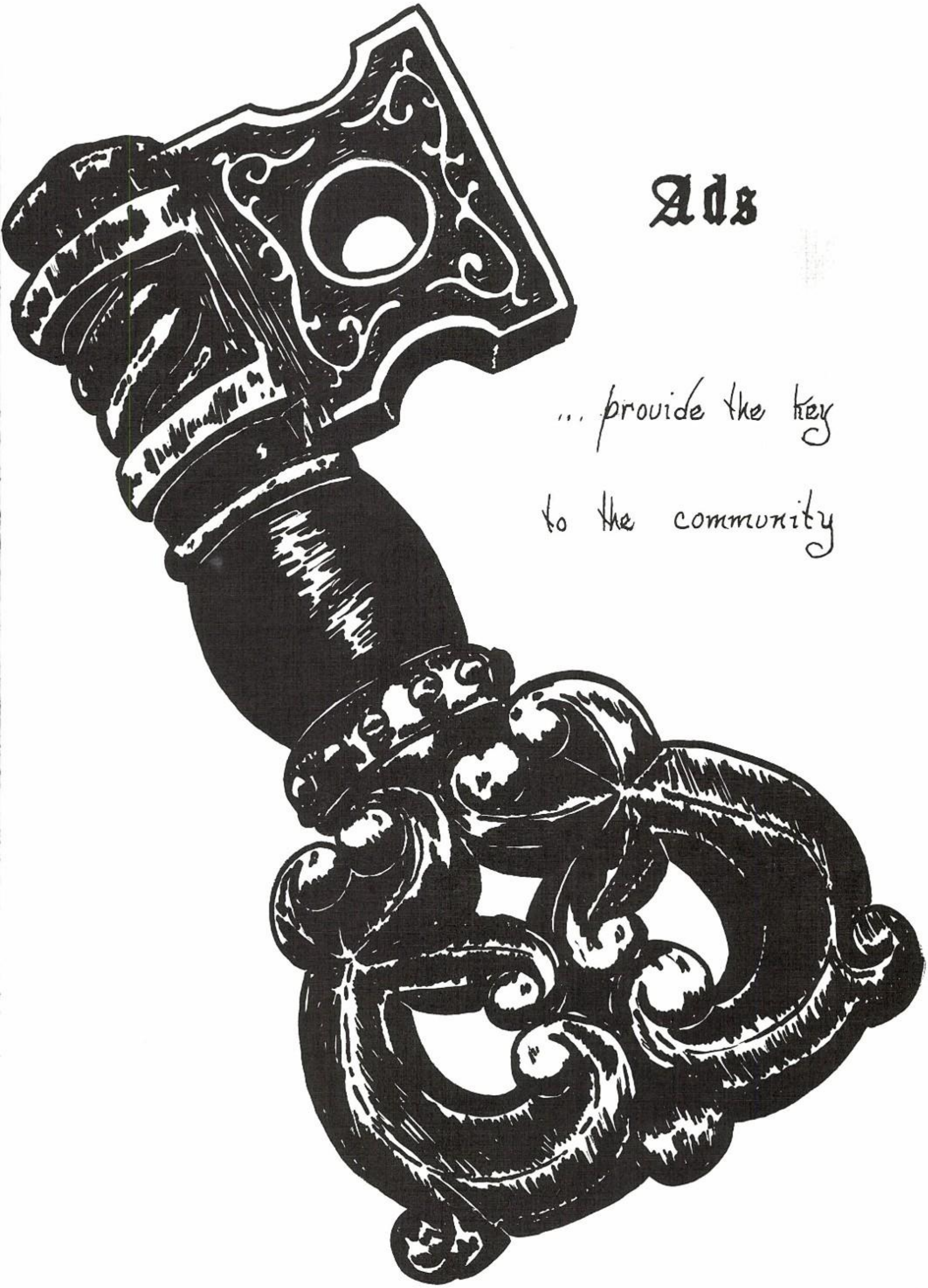

Ads

... provide the key

to the community

Let's Take Time Out To Visit
America's
Most Amazing Country Store

CENTRAL COMMERCIAL CO.

KINGMAN, ARIZONA

A Modern Yet Old Fashioned Store...

The Pause That Refreshes

Serving Mohave County, Arizona, the **CHAMBER OF COMMERCE,** at the junction of Hwy. 66 and 93 in West Kingman, puts out numerous and varied publications to boost the tourist economy of the county.

One of the finest motels to be found in Northwestern Arizona is **HAFLEY'S HOLIDAY HOUSE,** located on the Las Vegas Highway, 93-466, in Kingman.

Make it the **JADE RESTAURANT** for the finest in Chinese and Cantonese dishes on Highway 66, as well as delicious American foods. Also, they have "music with your meals!"

MOHAVE MOTORS, 535 E. Andy Devine Ave., is the GMC dealer for Northwestern Arizona. They make general repairs on all makes of cars and trucks.

Mr. Althouse rests for awhile on the canopy bed found at **CLARK'S FURNITURE.** "We have everything in home appliances" says Mr. Althouse.

TRADERS FURNITURE, located at 308 E. Beale, features the latest in modern furniture. Pictured are John Dazell and Mr. Hampton.

DUNTON MOTORS offers good bargains to the teens on their Used Car Lot. They also have the finest in new Fords, Mercuries and Lincolns.

Terry Haynes looks on as Mr. Eaton shows her their assortment of school supplies. All this can be found at **DESERT DRUG,** located at 301 Andy Devine.

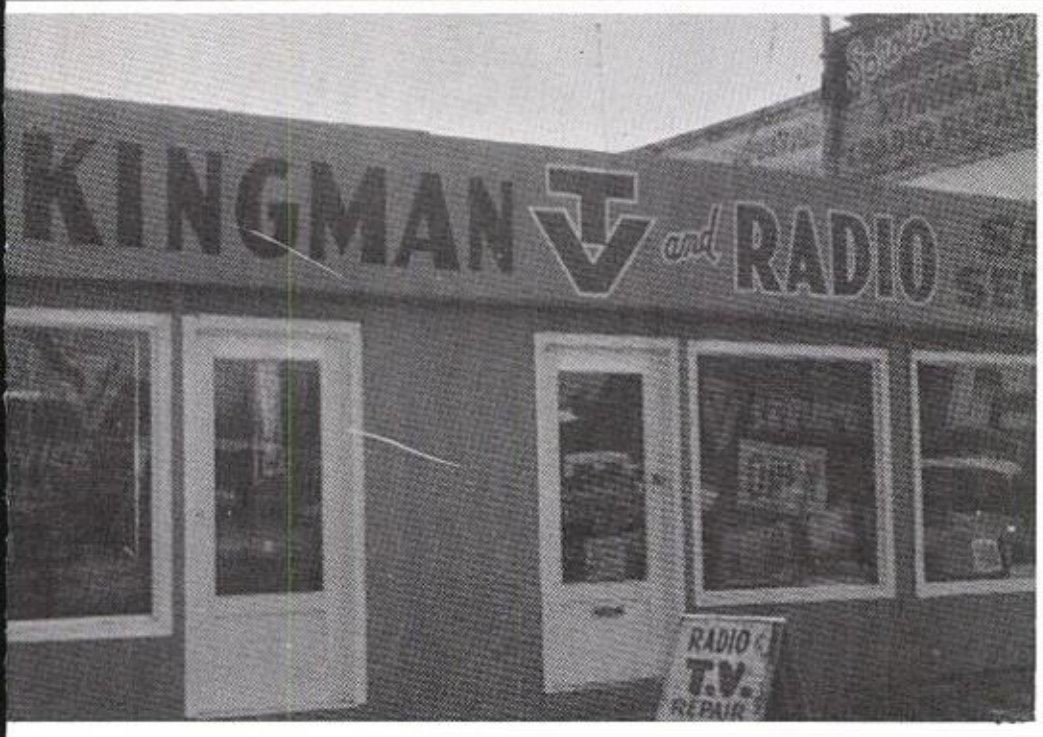

Don't monkey with your set! It's a job for a trained technician! This is very good advice from **KINGMAN TELEVISION & RADIO SERVICE.**

Mrs. Babcock of **FRITZ STUDIOS** shows Diane Leonard her Junior picture.

Downtown Kingman's new, **Le Maitre d'** is fast becoming a popular stop for fine foods.

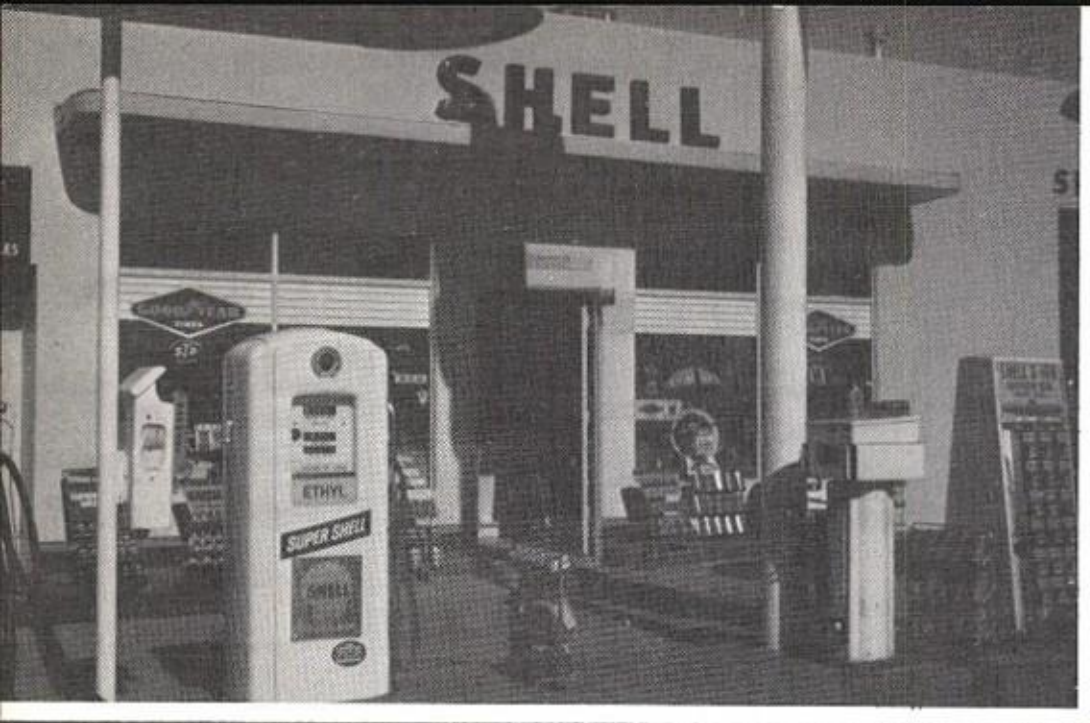

Caughlin's **KIMO SHELL** on Hwy. 66 finances to fit your budget.

As usual Mary Kay is pulling Rich Inman's sleeve for something to eat, but who can resist anything at the **KINGMAN BAKE SHOP!**

COFFMAN MOTORS, 543 Andy Devine, offers the best in Dodge and Chrysler products. They also do excellent body and paint work.

Diane Leonard opens the door to security as she steps through the entrance of **TUCKER INSURANCE,** 304 E. Beale.

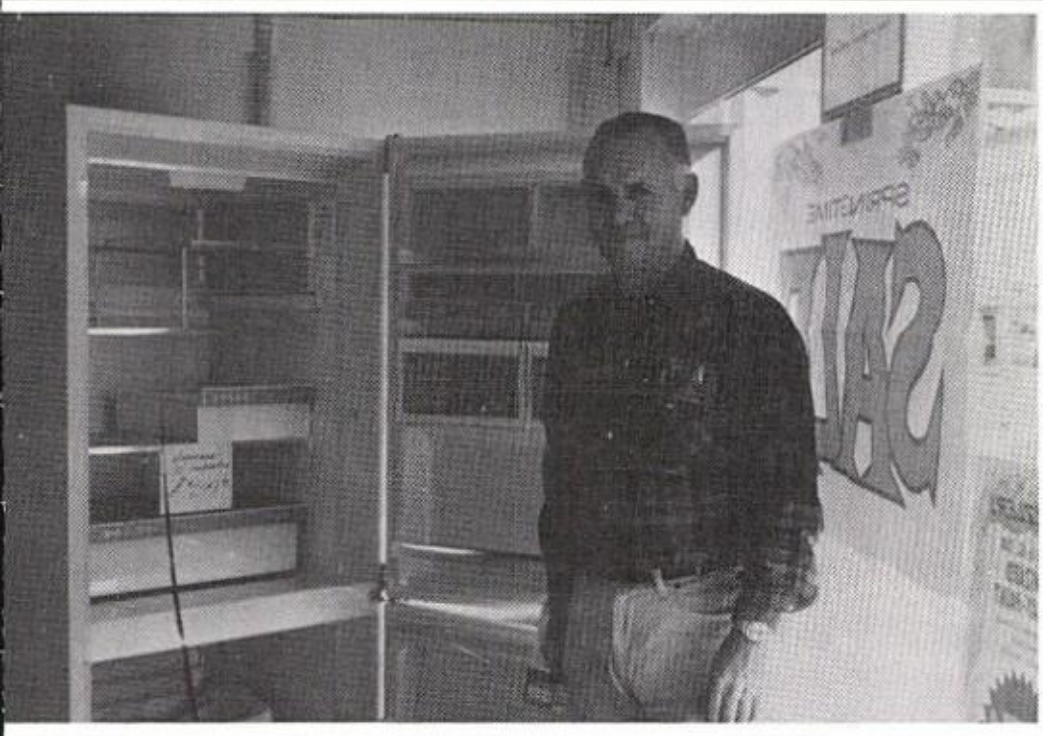

One of the friendly employees at **WESTERN AUTO,** 221 Beale St., demonstrates the excellent quality that they represent.

Margaret Pemberton is all smiles as Shorty at the **MARKET BASKET,** shows her a succulent ham from the fine array of meats. Even though they are equipped for every grocery need, the **MARKET BASKET** is proud of their reputation for having the finest of meats.

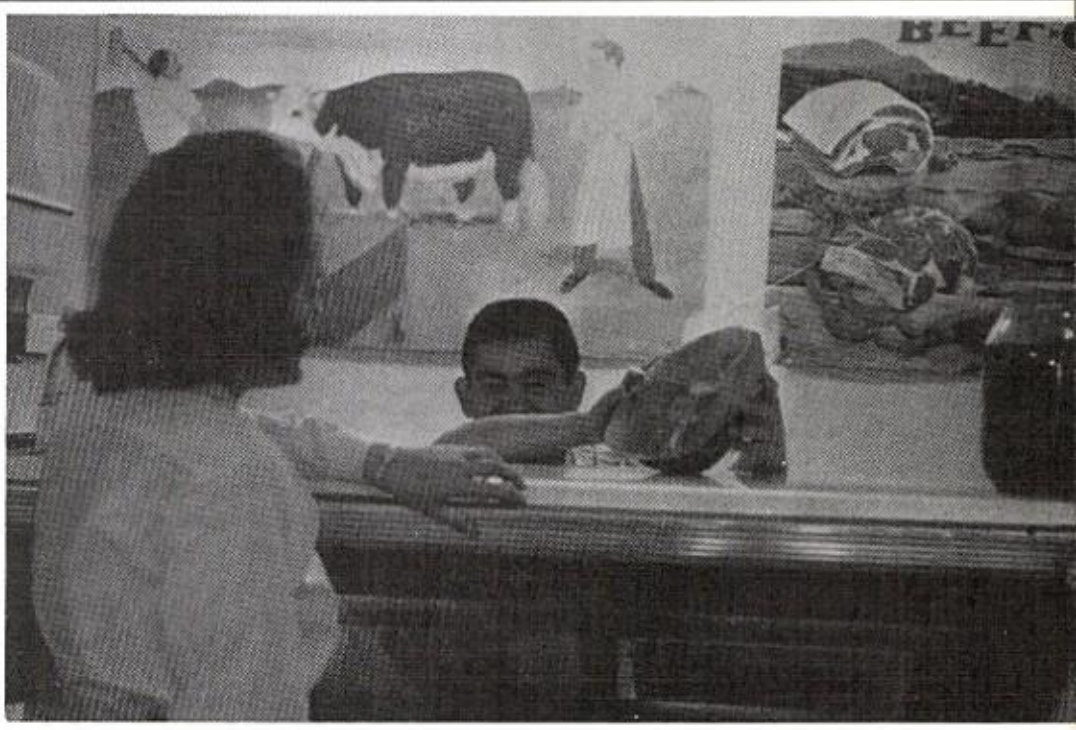

Shop PENNEY'S Four Ways:

PENNEY'S

ALWAYS FIRST QUALITY

Cash

Lay-away

Charge

Time Payment

Getting LeRoy Butler ready at **WILLIAMS BARBER SHOP** on Beale is Mr. Williams.

Judy Nordin's hair finally looks nice, but only after the expert workmanship of Doris Hawkins at the **MON-PETITE BEAUTY SALON** on E. Hwy. 66.

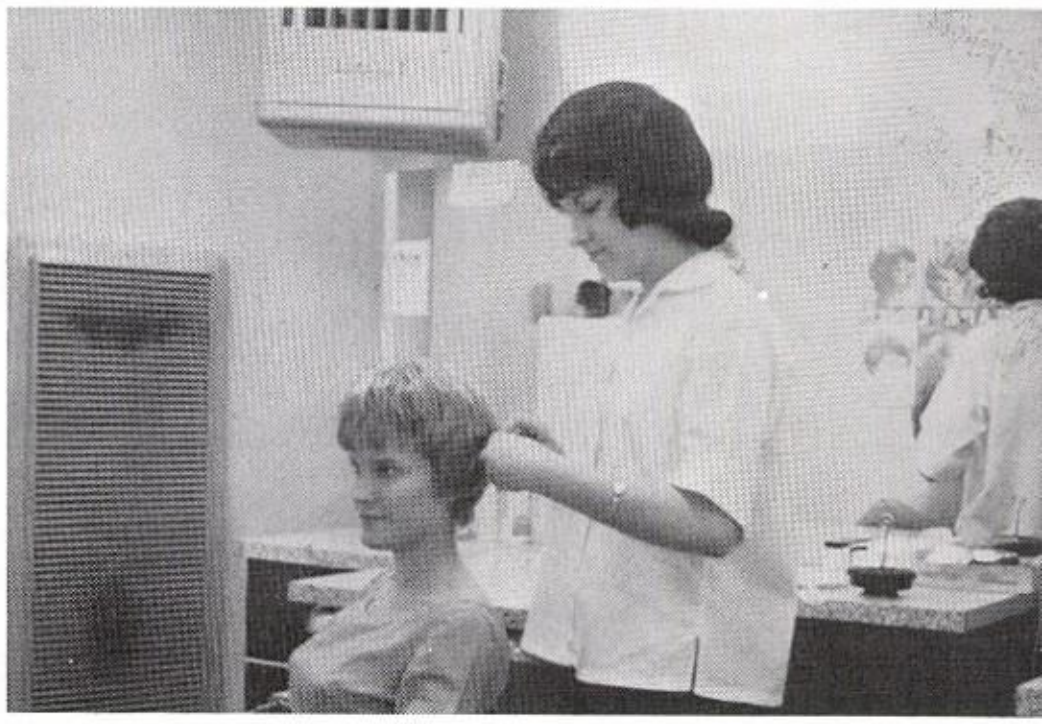

Helped by clerk Francis Porter are Dennis Laulo and Chuch Warren. They are at the **ARCADIA LODGE,** 909 Andy Devine.

Showing Paul Torres what makes Jay's car so loud is Mr. Brakeman at **BRAKEMAN'S MOBIL,** corner of 8th and Andy Devine.

Combing Mary Hokanson's new hair-do is June Kinnie, owner of the **LAREE BEAUTY SALON,** 809½ Andy Devine. As you can see, she is proving her policy, "Pleasing you pleases us!"

Barb Brakeman and Jan Redican have that wishful look as they pose for their picture at **OLD TRAILS GARAGE,** 315 Andy Devine.

Bill Logas shows an old friend his new car in front of the **LOGASVILLE GARAGE.**

DAVIS HEATING AND COOLING, located at 525 E. Andy Devine Av., offers all the modern appliances for your home and office.

Mary Kay Hokanson and Terry Haynes display some of the stylish shoes found at **ALEX'S TOGGERY,** 206 N. 4th.

Showing Sabra Quidley some of the new styles in clothes found at **ALEX'S TOTS AND TEENS,** next door to Alex's Toggery, Candy Wilson finds they're not quite the right size.

At **FETROWS JEWELERS,** on Beal St., Renee PreFontaine and Judy Eley look over a bracelet from the large selection there.

Rex Shafer and Karen Cooper look for more school supplies at the **KINGMAN DRUG,** corner of 4th and Andy Devine.

Through the expert workmanship of Mrs. Patillo and Mrs. Willis the **KINGMAN ROSE GARDEN** affords the best in flowers for all occasions.

Carnation brand products are the guarantee of purity, wholesomeness, and delicious taste, and **KING'S DAIRY** is proud to be the distributor of this famous brand.

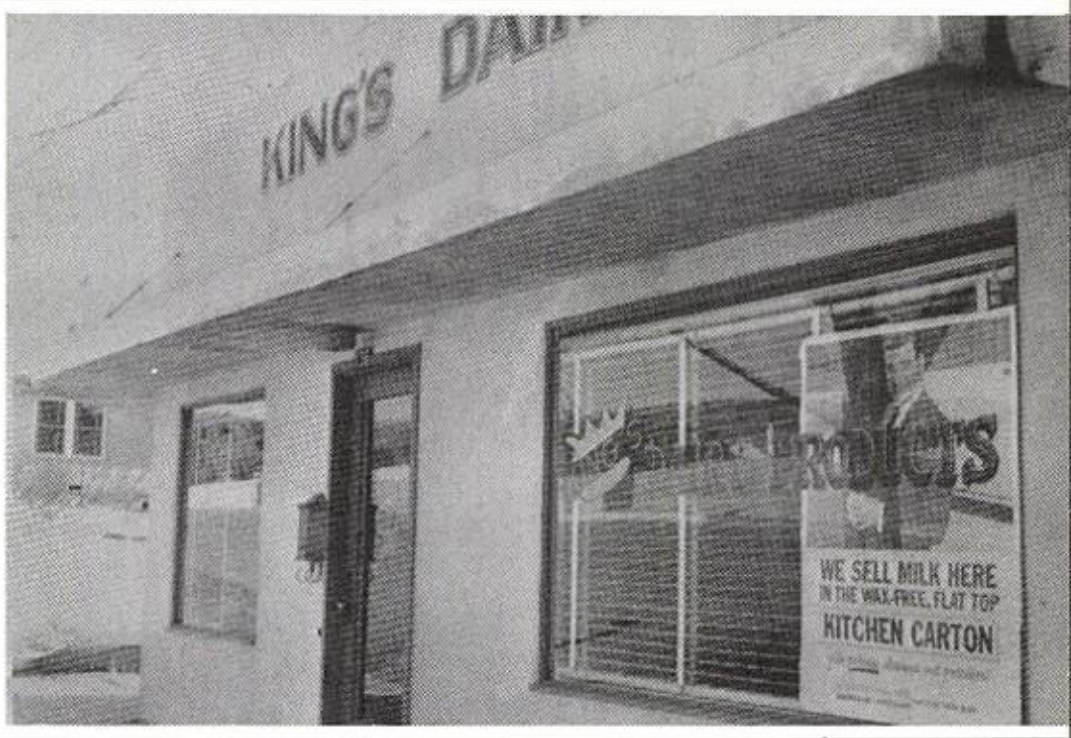

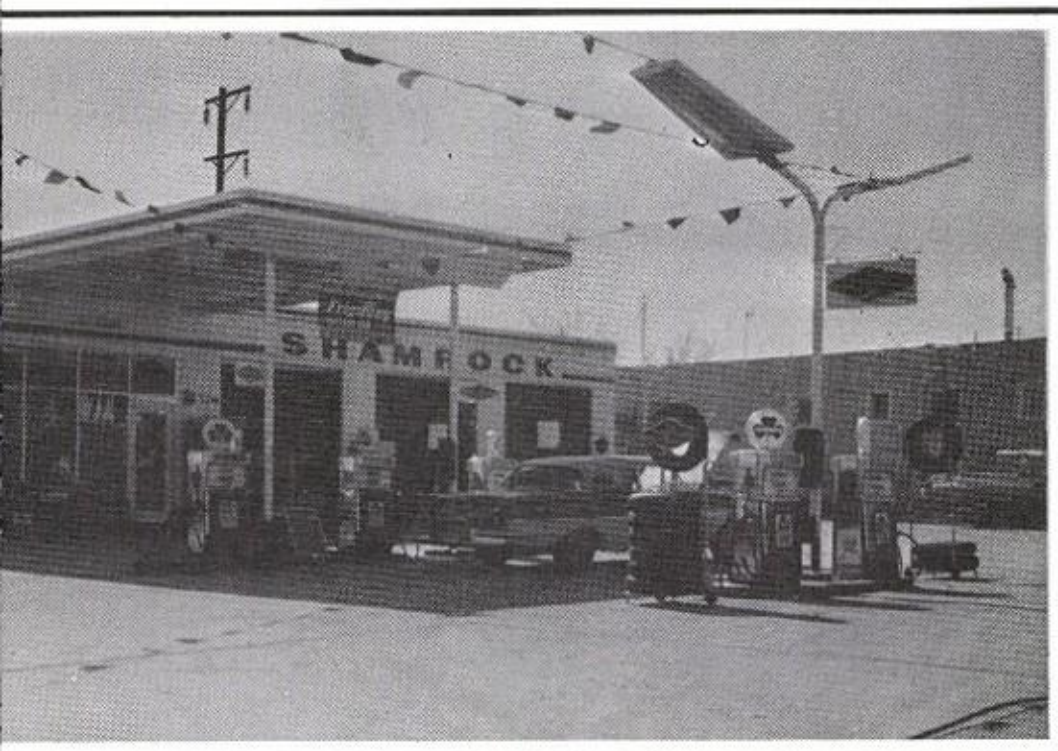

The place to get "friendly and excellent service" is at **LEROY GRIME'S SHAMROCK SERVICE STATION,** W. Hwy. 93.

Compliments

of

Herf Jones

Hanki Bonelli finds out making decisions is no easy task, until Mr. Meins of the **"D.Q.," DAIRY QUEEN,** 208 West Andy Devine Avenue, helps with a few hints.

Looking over the diamonds at **KINGMAN JEWELERS,** 104 N. 4th St., Karen Richardson and Annett Daves pick out their favorites with hopeful wishes for "some day."

Showing Karen Cooper a selection of jewelry at **PETRY'S HOUSE OF FASHION,** 207 N. 4th St., Mary Kay Hokanson, a student employee, also explains about their wide selection of feminine apparel.

Judy Gillespie and Trudy Peart finally decide on a bottle of perfume from the array at the **CITY REXALL DRUG,** 111 N. 4th St.

Looking at Judy Eley's picture, this year's Homecoming Queen, is Maxine Conrath and Margaret Strait of **GALLUP STUDIOS,** 315 Oak St.

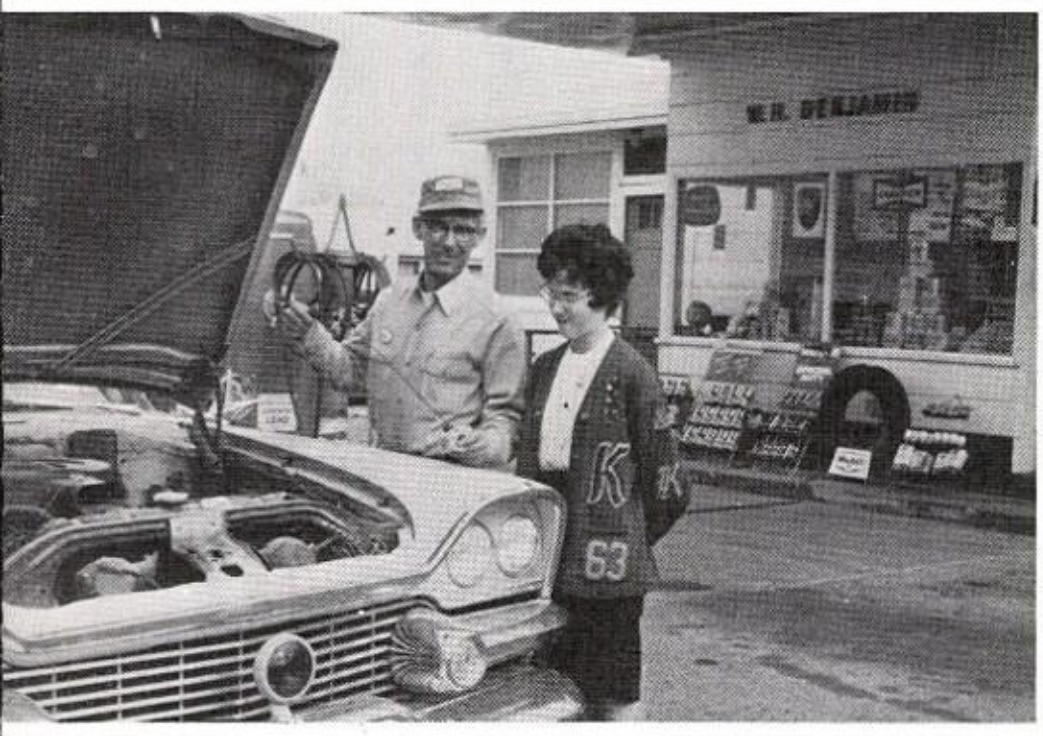

Showing daughter Sue how low the oil is in the family car is Mr. Benjamin, owner of **BENNIE'S MOBIL STATION.**

Marge Finch helps Jackie Eavenson and Kathy Bahme at **SPIC & SPAN CLEANERS,** 211 E. Beale.

Bob Marlow shows Carla King the principles of distilling water at **HOKANSON'S SOFT WATER PLANT** . . . famous for the "Culligan Man."

Sue Myers orders a "foot-long" hotdog at the **KINGMAN DRIVE-IN,** located on Hwy. 66

Jackie Eavenson and Kathy Bahme debate over the model boat found at **FINNEGAN'S HOBBY SHOP,** 236 E. Beale.

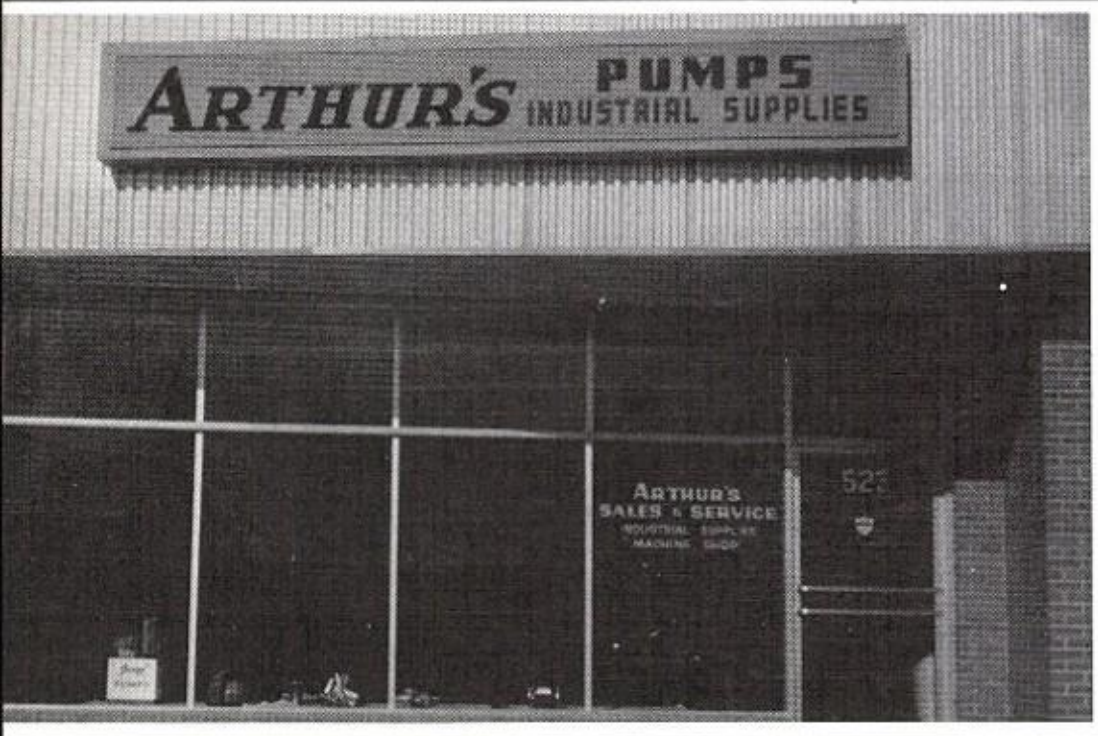

For any of your industrial needs go to **ARTHUR'S SALES & SERVICE,** located on Andy Devine Ave.

Mr. Kinateder shows Benny Connor and Sally Nebeker that everything is found at **SAFEWAY STORE,** including raisin bran and dry milk.

Shop for all your grocery needs at the **EAST KINGMAN MARKET,** conveniently located near the Ricca Drive entrance.

"Snow" trouble at all to know everything first—Keep your radio tuned to **KAAA** and NBC, soundly serving Northwestern Arizona.

Visit the **KINGMAN LUMBER COMPANY** at 2nd and Andy Devine Ave. for your building materials and needs. SK 3-2049.

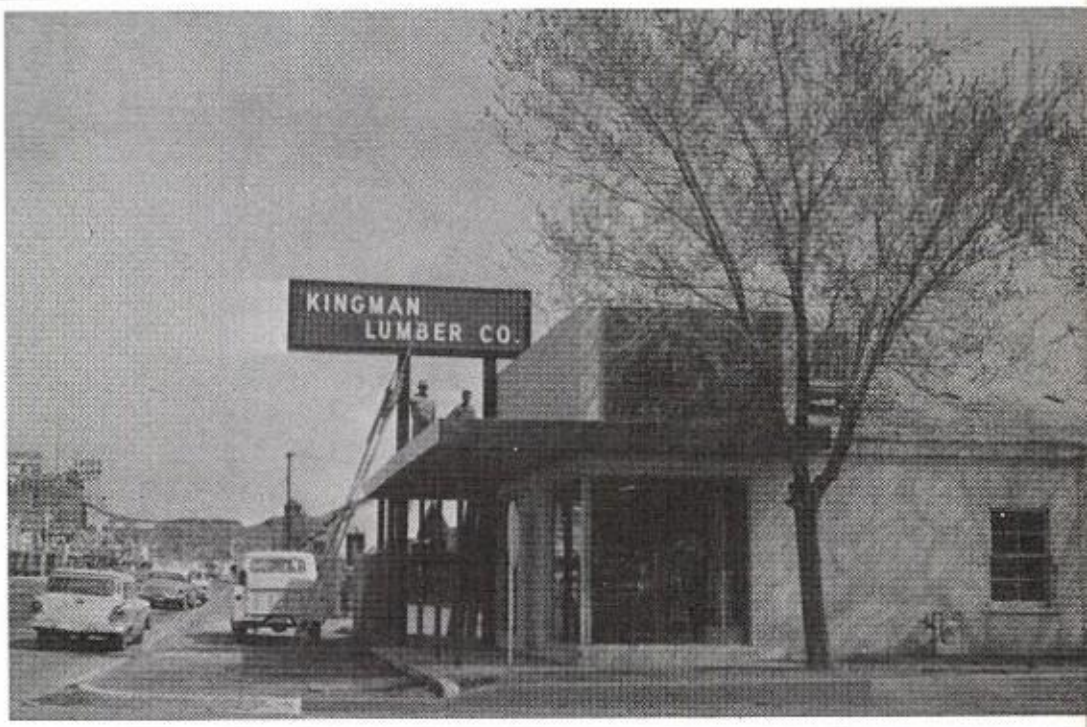

For all motive minor automotive needs, see Elmer Graves at his **CHEVRON STATION,** located conveniently downtown.

A familiar sight to all is the **KINGMAN TRAVELODGE,** at the foot of the long hill on 66-93 in downtown Kingman.

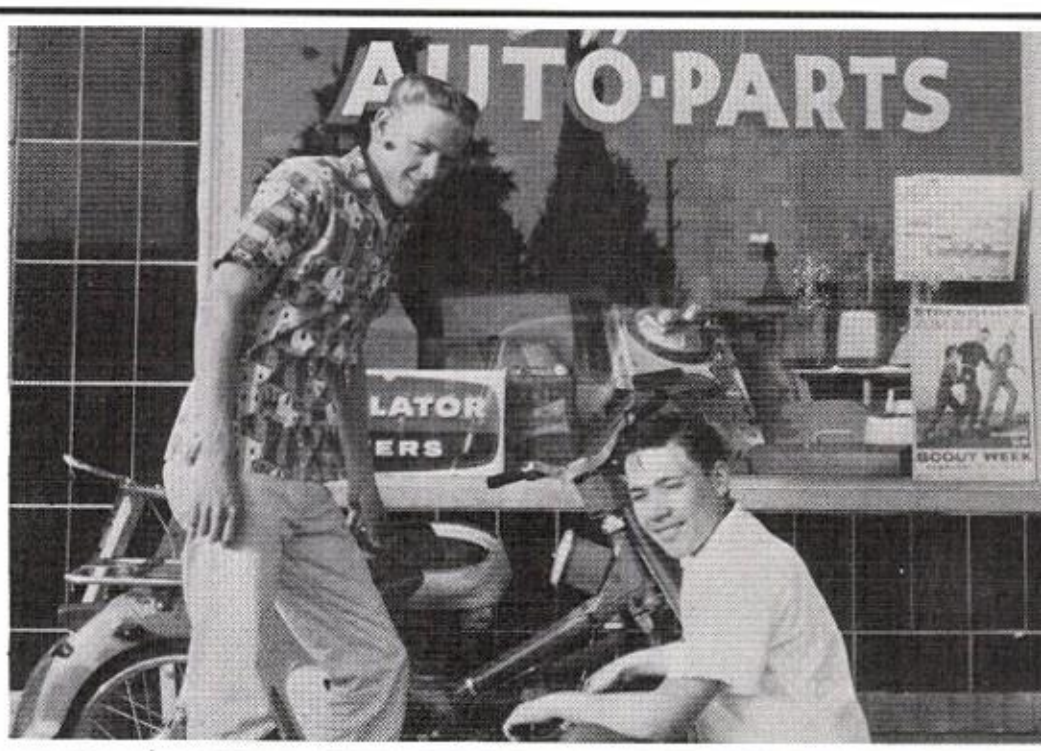

Gary Smith and Ron Barta admire one of the scooters found at **BOB'S AUTO PARTS,** 209 E. Beale.

Looking through the assortments found at **SPROUSE-REITZ VARIETY STORE** at 415 E. Beale is Maxine Conrath.

Posing for her picture at the **SMOKE HOUSE** is Emily Quitana, while waiting for drinks and steaks, salads and cakes.

NEVINS INSURANCE AGENCY, your independent agency, has complete insurance service. Nevins is located at 404 E. Beale.

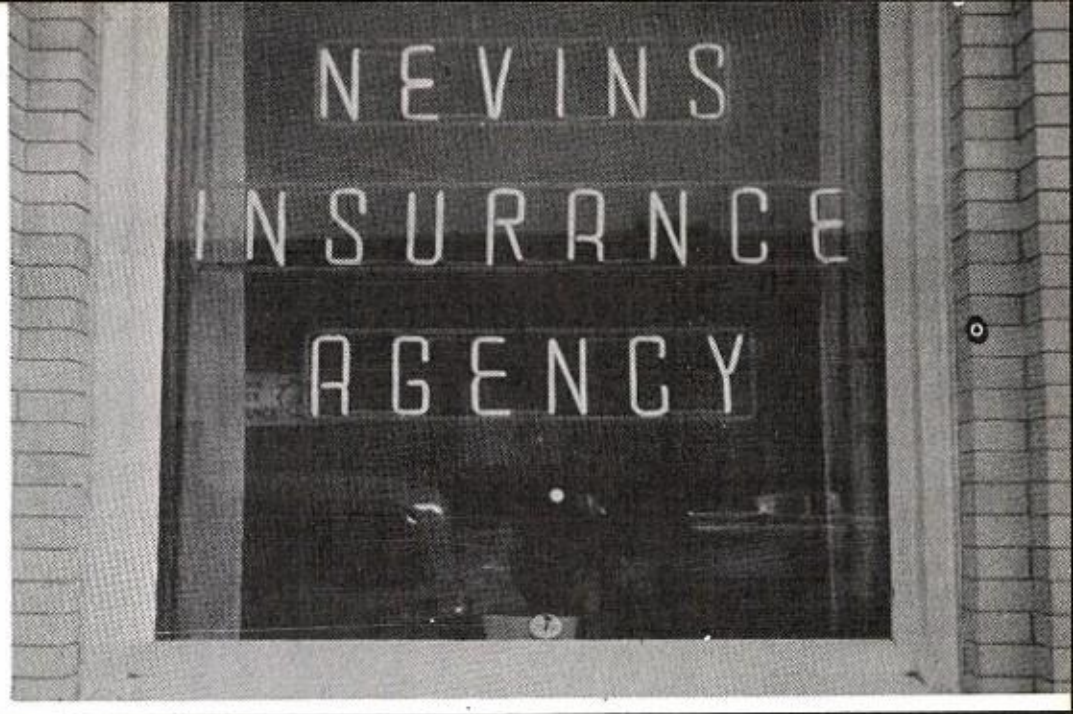

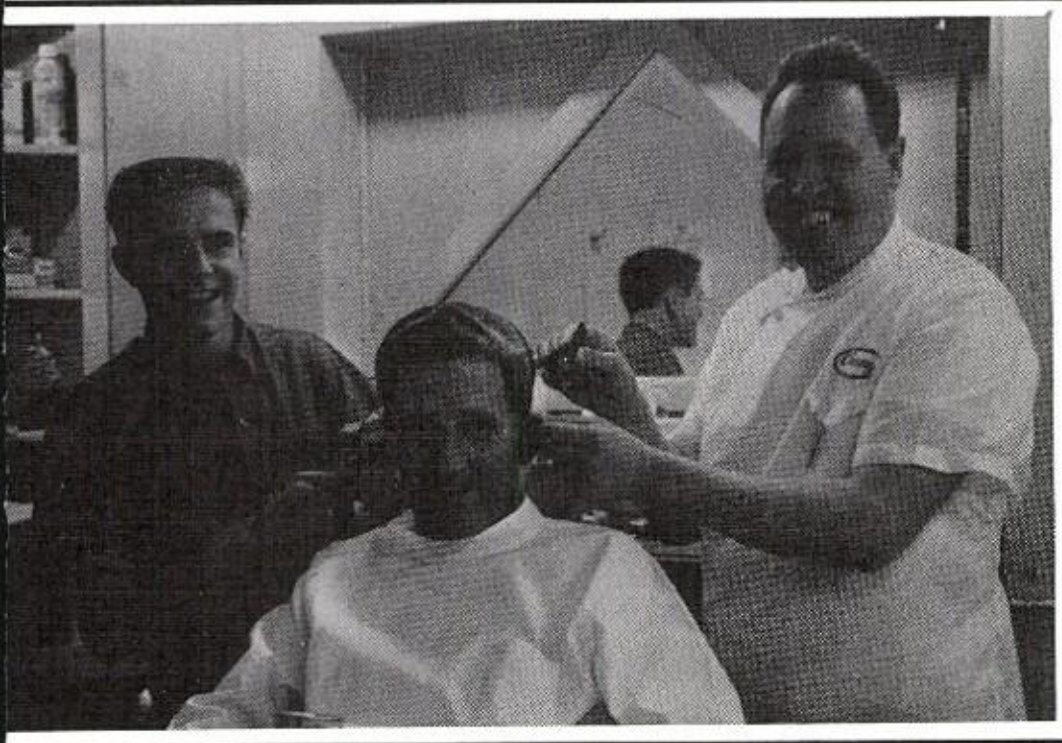

Rex Shaffer and Joe Chavez seem to be having quite a time with Linsey! **BONDS BARBER SHOP** won't do this to you but we know you will be quite satisfied with the results!

Ron and H.D. are taking a siesta at the **MOTEL SIESTA!** The motel is a member of the ATA association.

Diane and Terry are admiring a corsage at the **VALLEY NURSERY.** Charlie wishes to remind the boys that all their needs can be found here.

Fred Golding's **TEXACO,** located at 5th and Andy Devine, is well known for their fair dealing and quick service.

Peggy Braffet shows her customers the latest in electric ranges at **WRIGHT ELECTRIC.** You can find all the latest appliances at 215 E. Beale.

The **HILL TOP MOTEL** uses these words to describe itself . . . "clean - quiet - inexpensive."

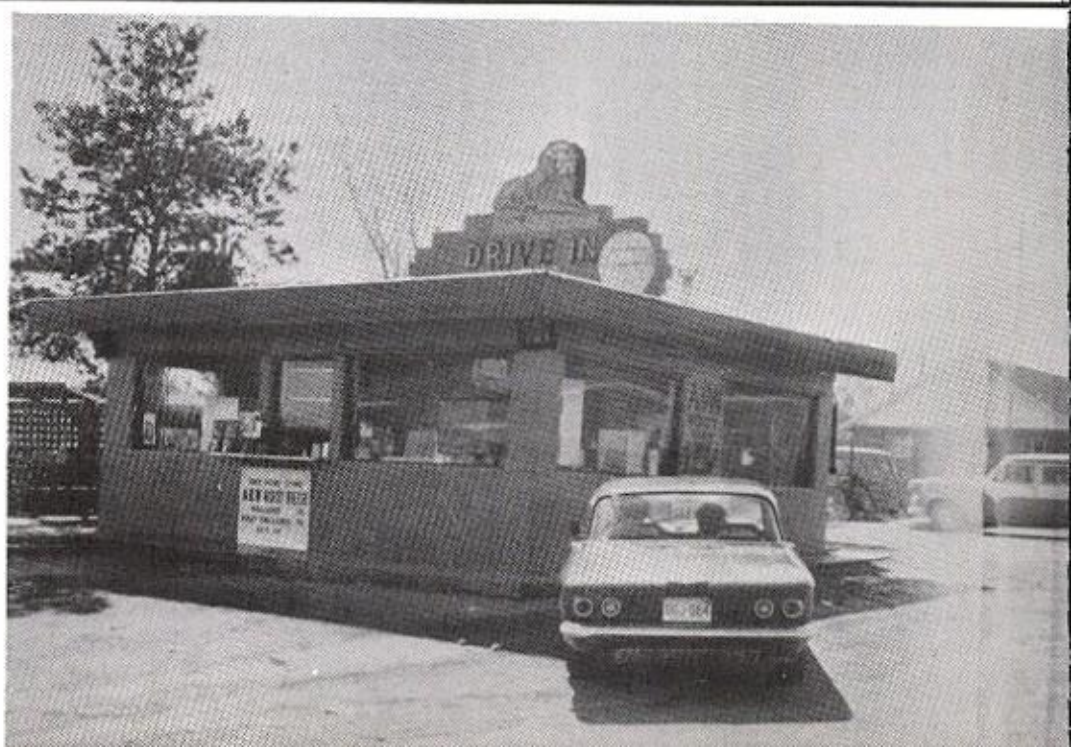

Karen Cooper's car is a familiar sight at **LEO'S DRIVE-IN.** Karen and her friends enjoy delicious lunches here every noon.

The **MOHAVE MINER** does any printing job, large or small, to your satisfaction. They are located at Fifth and Oak.

Looking for television service? Call **PIONEER RADIO AND TV SERVICE.** For your convenience, they have installed the Electronic Secretary telephone answering set, which takes calls day and night.

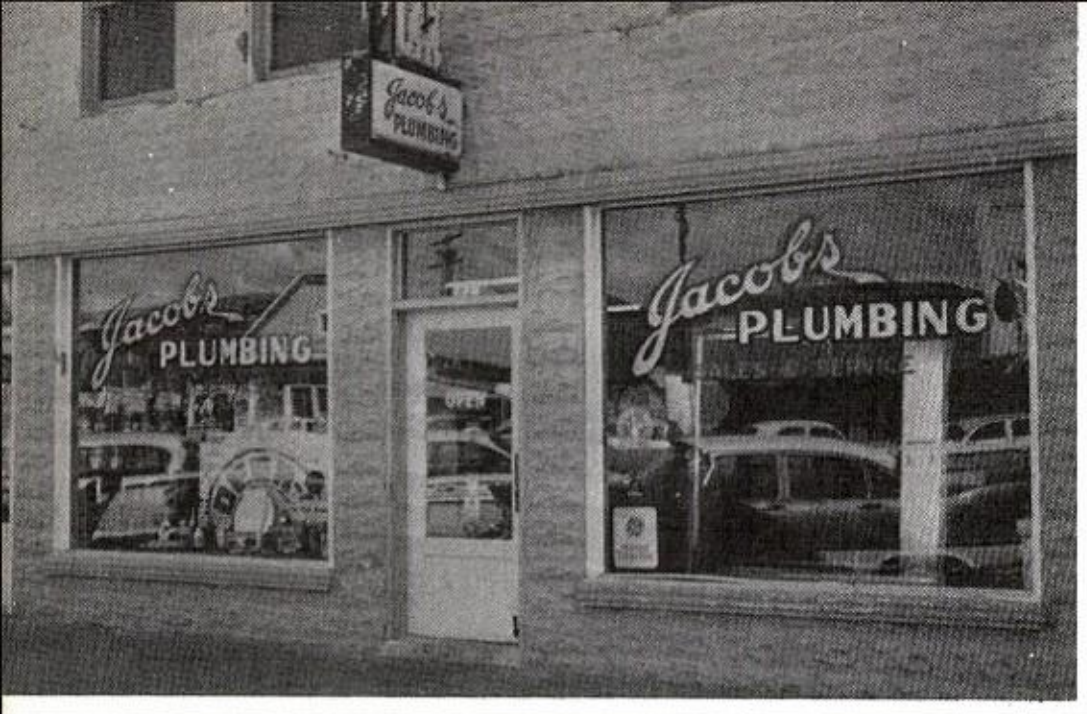

JACOBS PLUMBING, 226 E. Beale, says . . . "We are the shop that comes to your door!"

Diane Leonard admires one of the water skis found at **C&N BAIT AND TACKLE.** All sporting equipment can be found there.

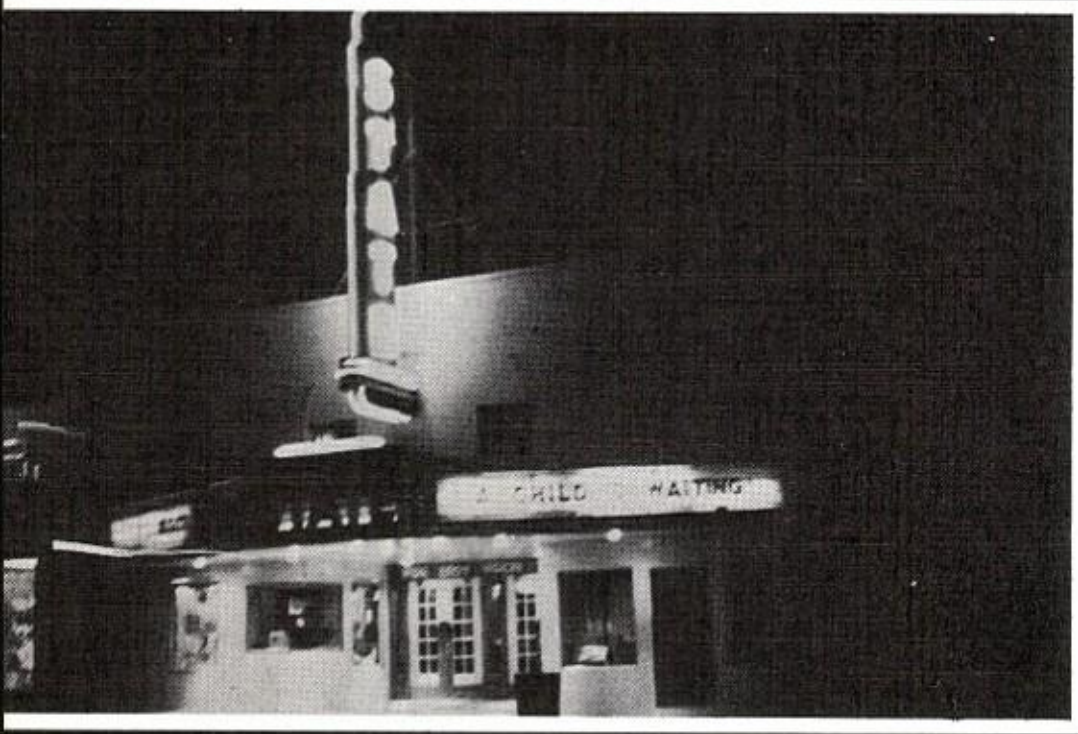

A familiar place to all is the **STATE THEATRE,** located on 4th St. They not only have wonderful movies but delicious popcorn!

Your car is safe at **MOE COBB'S EL TROVATORE CHEVRON SERVICE STATION** "On Top of the Town," for Moe Cobb guarantees good service.

Located on Hwy. 93-466 in West Kingman is the **JAGERSON REALTY COMPANY.** It is the headquarters in Kingman for Lake Mohave Country Club Estates.

Karen, Diane and Mary look like they are enjoying the delicious "ranch burgers" found at **LOCKWOOD'S CAFE,** home of the world famous "Chicken in the Rough."

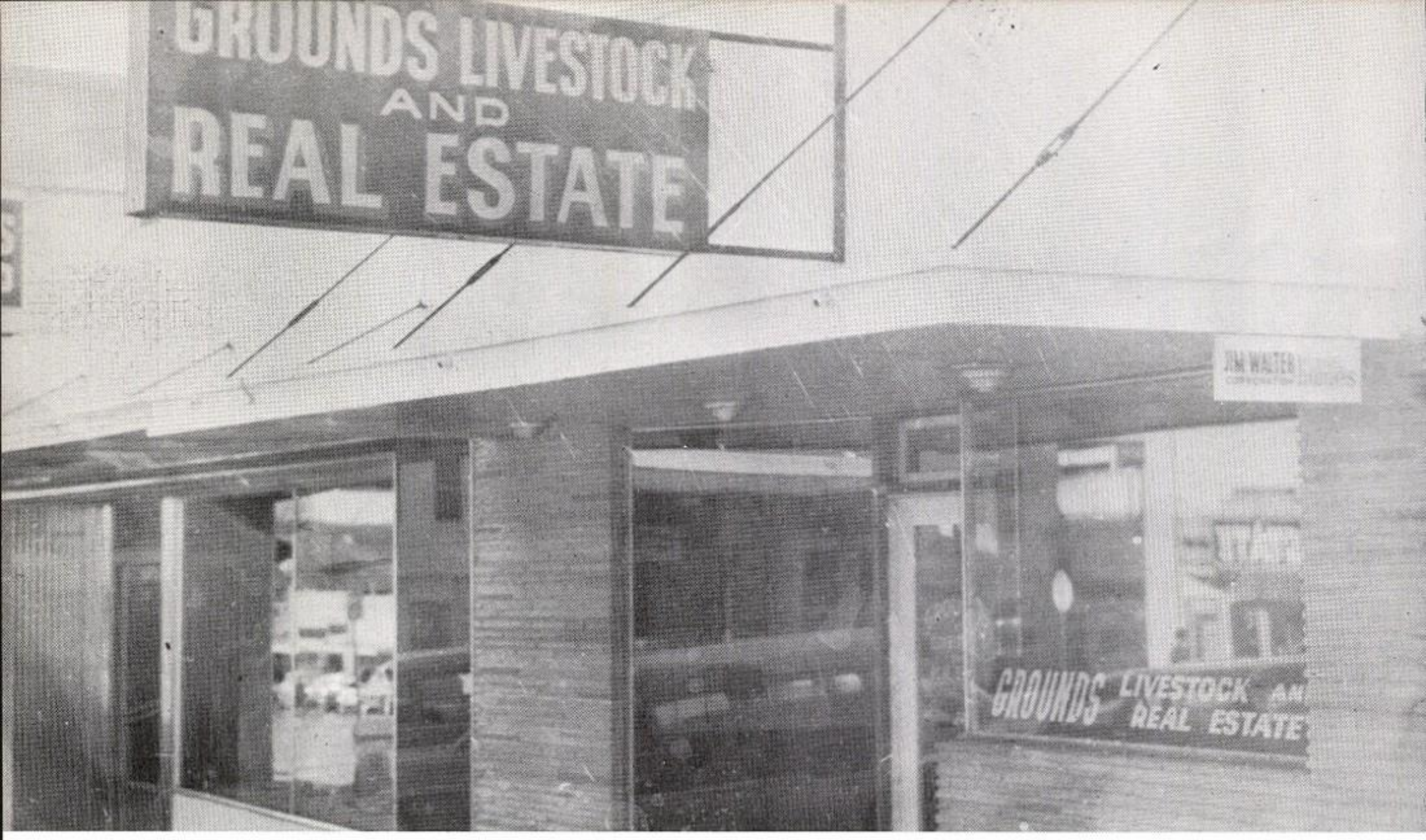

GROUNDS LIVESTOCK AND REAL ESTATE have everything in real estate, livestock and pasture land. They tell us "There is no substitute for land or gold!"

McCARTHY MOTORS is equipped to service all automotive needs. They feature the car of the year, "Rambler," and are the dealers for the Studebaker and Lark.

The quiet, pleasant atmosphere and the friendly staff make the **EL TROVATORE COFFEE SHOP** a perfect retreat after a hectic day. Ronnie and H. D. look quite satisfied with the restaurant and the car!

CITIZENS UTILITIES, with a beautiful building, provides the best service possible with the latest telephone equipment. Citizens is located at 415 E. Andy Devine.

The Kingman branch of the **VALLEY NATIONAL BANK** wishes all the seniors of '63 the best of luck in the future years.

MOHAVE ELECTRIC COOPERATIVE is locally owned and operated by the people of Mohave County. It has a brand new building located on east Highway 66.

Congratulations and Best Wishes from . . .

MOHAVE COUNTY BOARD OF SUPERVISORS

Joe Ricca . . . Chairman
Lee Stephens
Robert Peart

KINGMAN CITY COUNCIL

Ivan Wilson . . . Mayor
Joe Miller
Jim Dowling
Elwin Shaffer
Vern Lager
Sam Mitchell

RUTH MOSER

Mohave County Treasurer

C. B. (KIRK) TATUM

Clerk of the Superior Court

MOHAVE COUNTY LEGISLATIVE DELEGATION

Senator Robert E. Morrow
Senator Earle Cook
Representative J. J. Glancy

ROBERT TARR

Mohave County Sheriff

CLARK KENNEDY

Mohave County Attorney

DON McCRALEY

Mohave County Assessor

CLYDE McCUNE

Mohave County
Justice of the Peace

PEGGY B. SMITH

Mohave County Recorder

CITY OF KINGMAN
POLICE DEPARTMENT

BERNICE B. HUIET

County
Superintendent of Schools

FRANK X. GORDON, JR.

Judge of the Superior Court

TAYLOR PUBLISHING COMPANY
"The World's Best Yearbooks Are Taylor-made"

George:
You seemed such
a quiet boy before
but now I know you
have a personality besides
a goal of good grades and a
strong religion its been fun
singing with you even when it didn't
rain. I may God guide you and may
your life be filled only with health and happiness

Sincerely
Marie

You are a real
good guy. Lots of luck
& best wishes
Bill Blake

Mohave County
Union High School
Kingman, Arizona